

PETITION FOR THE ANNEXATION
OF PROPERTY TO THE
CITY OF KERKHOVEN, MINNESOTA

TO THE CITY COUNCIL OF THE CITY OF KERKHOVEN, MINNESOTA:

Petioners, Harold W. Freetly and Arlene P. Freetly, do respectfully state:

1. They are the owners of that tract of land ("Land") located in Swift County, Minnesota and described as follows:

The East One Hundred Ten Feet (E 110') of the West Three Hundred Feet (W 300') of the South Eight Hundred and Thirty Feet (S 830') of the Southwest Quarter of the Northwest Quarter (SW1/4--NW1/4), Section Twenty-two (22), Township One Hundred Twenty (120), Range Thirty-seven (37).

2. The Land consists of 2.1 acres more or less.
3. The Land is unplatted and does not exceed 200 acres.
4. The Land abutts the City of Kerkhoven, Minnesota.
5. The Land is about to become urban or suburban in

character by reason that petitioners intend to subdivide the same into Freetly's Second Addition, sell lots from the same for residential development, and to construct one or more residences thereon.

6. The Land is presently within the Township of Pillsbury and the County of Swift, State of Minnesota, but no municipality other than the City of Kerkhoven borders the Land.

7. A map is attached hereto showing the location of the Land, the proposed plat, and its proximity to the City of Kerkhoven.

8. The annexation of said premises to the City of Kerkhoven will be in the best interests of the City of Kerkhoven and the most appropriate use of the Land.

WHEREFORE, Petitioners pray that said Land be annexed to the City of Kerkhoven by ordinance.

Dated this 22 day of April, 1992.

Harold W. Freetly
Harold W. Freetly

Arlene P. Freetly
Arlene P. Freetly

2/B:91-2304.PET

REC'D. BY JUL 06 1992
MMB

NORTH LINE SW 1/4 OF NW 1/4

NW 1/4



○ INDICATES IRON PIF
● INDICATES IRON PIF

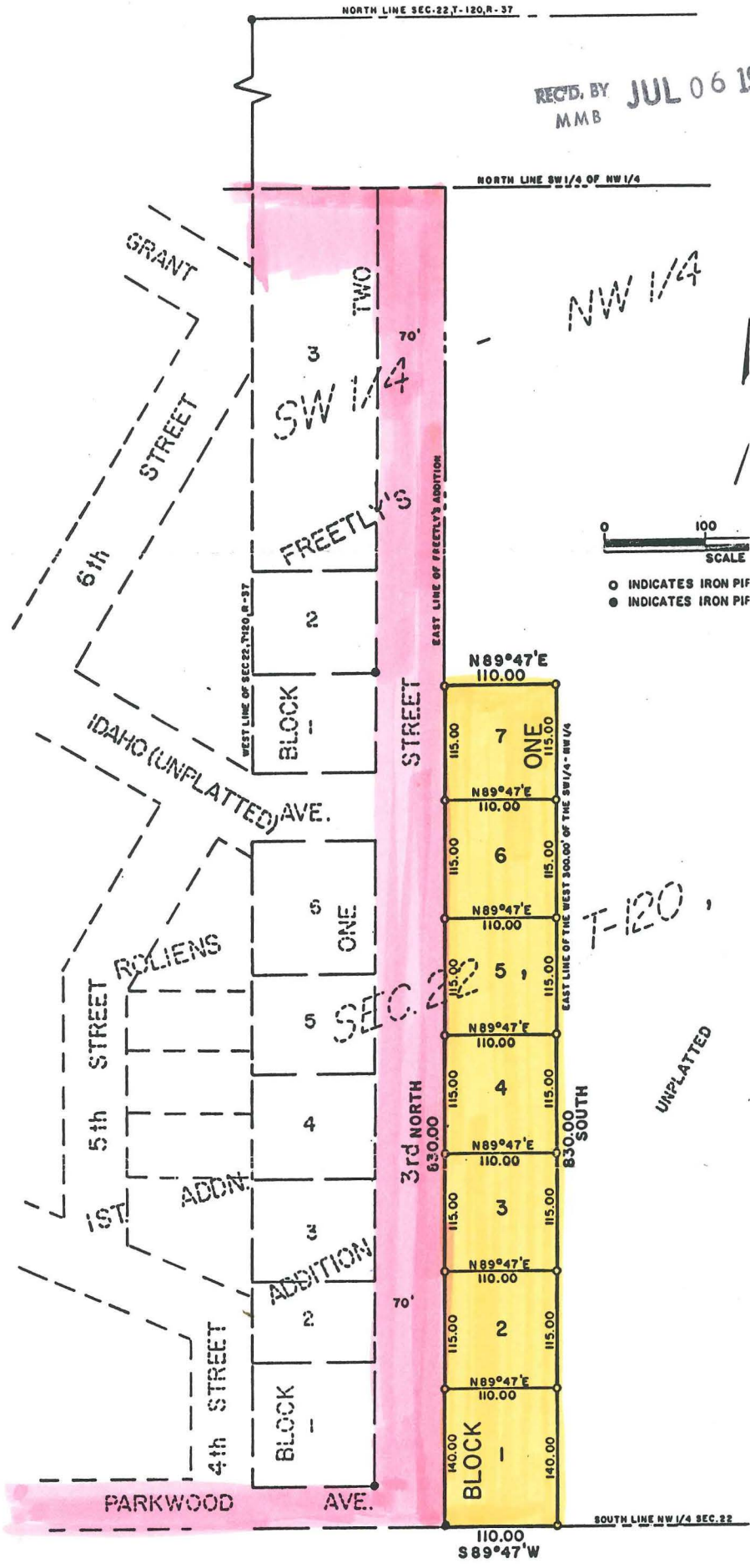

*Area Amended
Existing City Limits before
Amendations*

SEC. 22

T-120

UNPLATTED

UNPLATTED

110.00
S 89° 47' W

SOUTH LINE NW 1/4 SEC. 22