

AN ORDINANCE EXTENDING THE CORPORATE LIMITS OF  
THE CITY OF AUSTIN TO INCLUDE CERTAIN UNINCORPORATED  
LAND ABUTTING THE CITY OF AUSTIN LIMITS.

WHEREAS, a certain petition dated October 7, 1991, requesting annexation of the territory described herein was duly presented to the Common Council on the 7th day of October, 1991, and

WHEREAS, the quantity of land embraced within the area described in the petition is approximately 2.58 acres of platted land, no part of which is included within the limits of any incorporated city, village, or borough, and

WHEREAS, the petition was signed by all the owners, and

WHEREAS, no objection to annexation have been received from the Town Board, the County Board, or the governing body of any municipalities whose boundaries abut upon the land to be annexed; and

WHEREAS, the land described hereinafter abuts the city limits on the northeastern boundary thereof.

NOW, THEREFORE, THE COMMON COUNCIL OF THE CITY OF AUSTIN DO ORDAIN:

SECTION I: The City Council hereby determines that the annexation will be in the best interest to the City and the territory affected. That the territory described herein abuts the city limits and is urban or suburban in character and that none of said territory is now included within the limits of any city, village, or borough.

SECTION II: The corporate limits of the City of Austin are hereby extended to include the platted land described as follows, the same is hereby annexed to, and included within the city as affectionally as if it had originally been a part thereof:

(see attached description)

SECTION III: The City Recorder is hereby directed to file certified copies of said ordinance with the Minnesota Municipal Commission, the Lansing Township Clerk, County Auditor, County Recorder, Austin Utilities, and the Secretary of State.

SECTION IV: The ordinance takes affect upon its passage, publication, filing of certified copies as directed within Section III.

Passed by a vote of Yeas and Nays this 21st day of January, 1992.

YEAS 6

NAYS 0

ATTEST:

APPROVED:

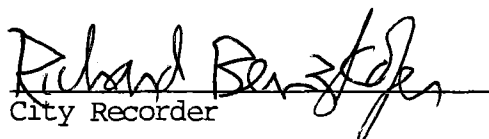
  
City Recorder

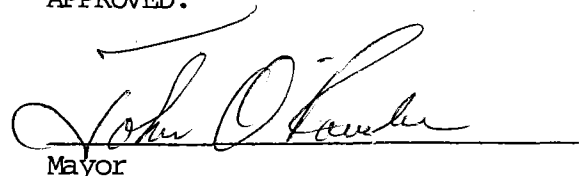
  
Mayor

The following described portion of Northeast Quarter of the Northeast Quarter of Section 34, Township 103 north, Range 18 west, to wit: Commencing at the southeast corner of the NE 1/4, NE 1/4, Section 34, Township 103 North, Range 18 west, Mower County, Minnesota; thence west along the south line of said NE 1/4 of the NE 1/4 of Section 34, a distance of 110.00 ft., thence north parallel with the east line of said NE 1/4 of the NE 1/4 of Section 34 a distance of 250', thence east parallel with the south line of said NE 1/4 of the NE 1/4 of Section 34 a distance of 110' to the east line of Section 34, thence south 250' along the east line of said Section 34 to the point of beginning.

The following described portion of Northwest Quarter of the Northwest Quarter of Section 35, Township 103 North, Range 18 west, to wit: Commencing at the southwest corner of the NW 1/4, NW 1/4, Section 35, Township 103 north, Range 18 west, Mower County Minnesota; thence north along the west line of said NW 1/4 of the NW 1/4 of Section 35 a distance of 250', thence east parallel with south line of said NW 1/4 of the NW 1/4 of Section 35 a distance of 340', thence south parallel with the west line of Section 35 a distance of 250' to the south line of the NW 1/4 of the NW 1/4 of Section 35, thence 340' west to the point of beginning.

REC'D. BY FEB 07 1992  
M/M/B

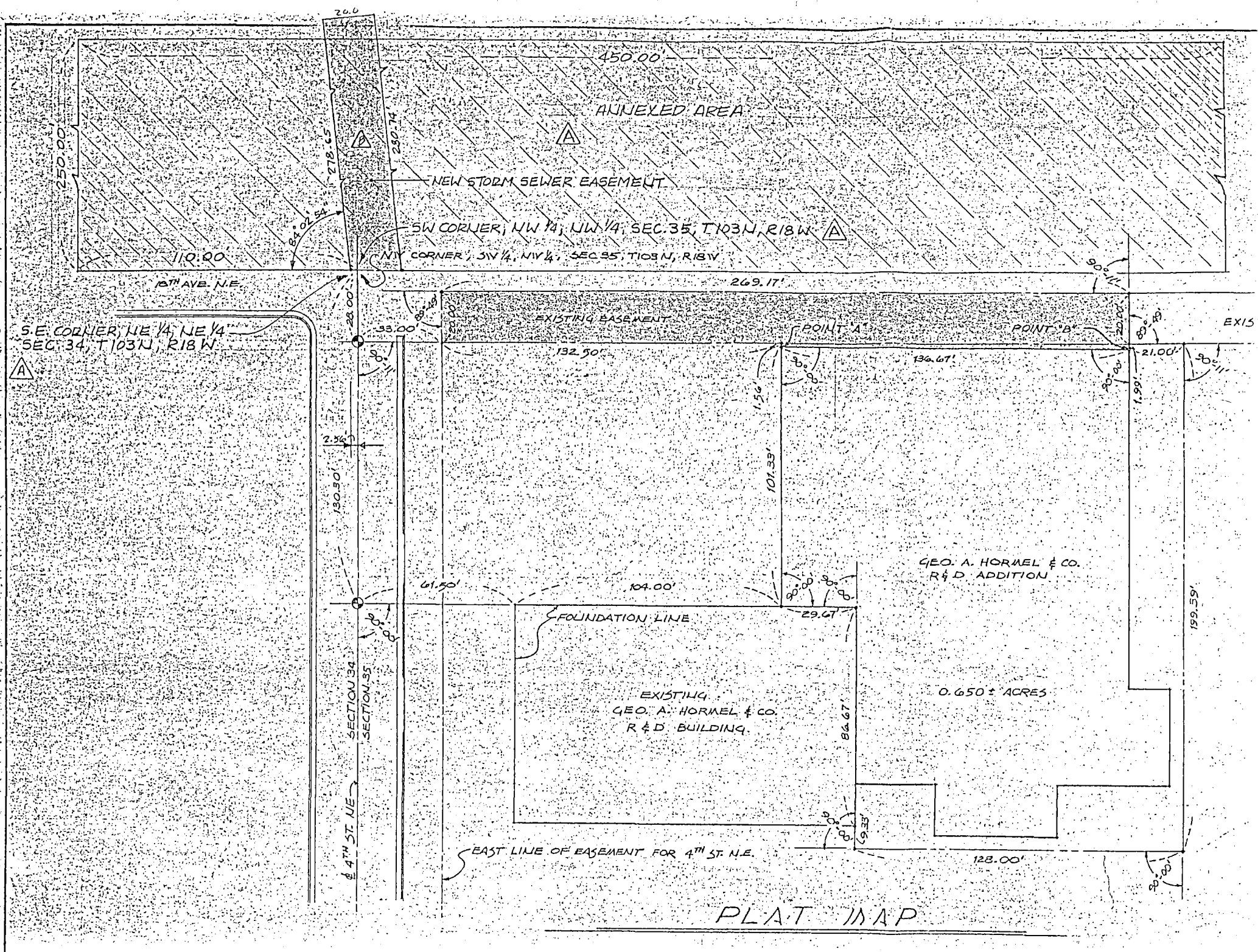

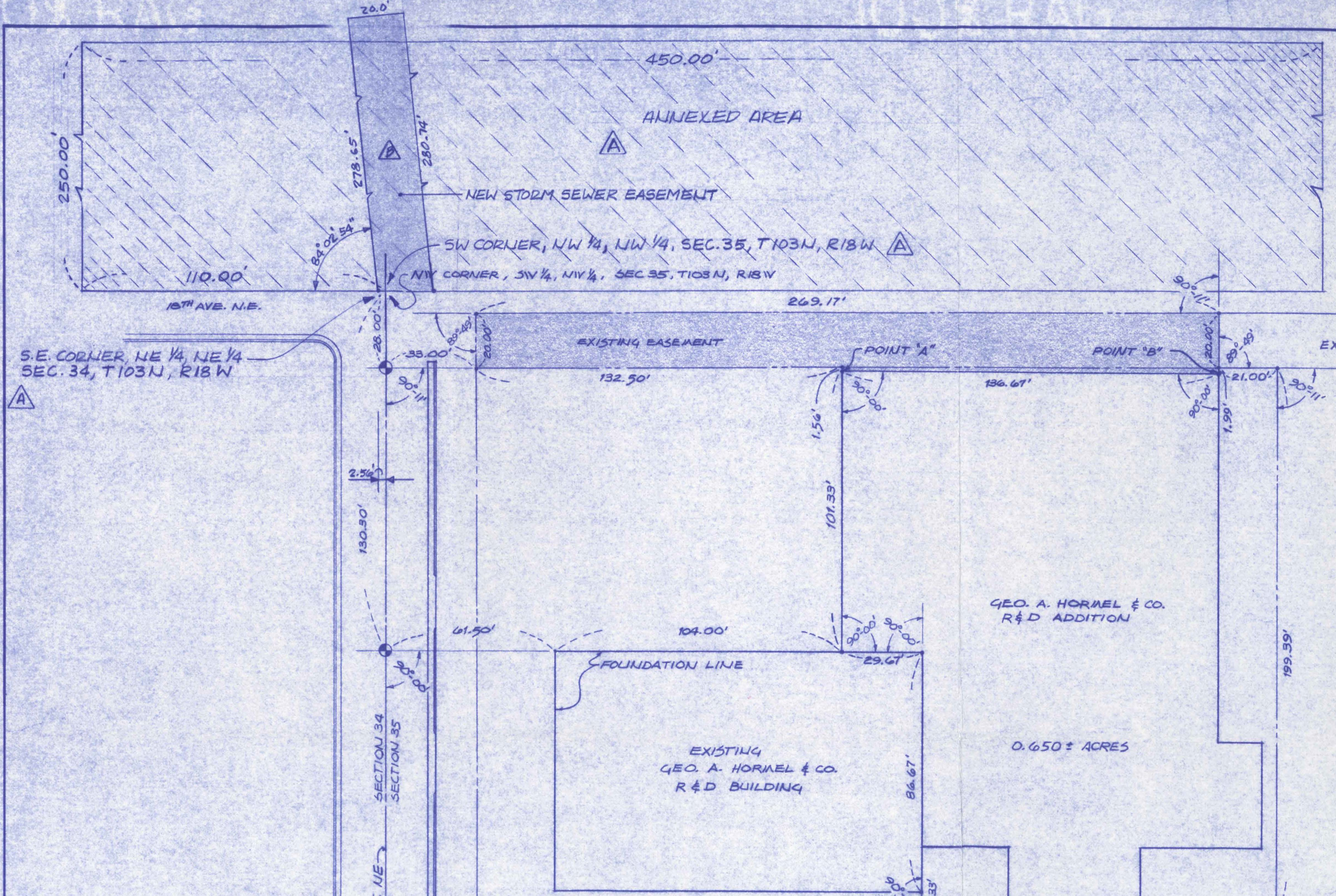

450.00'

ANNEXED AREA

NEW STORM SEWER EASEMENT

SW CORNER, NW 1/4, NW 1/4, SEC. 35, T103N, R18W

NW CORNER, SW 1/4, NW 1/4, SEC. 35, T103N, R18W

18TH AVE. N.E.

EXISTING EASEMENT

POINT "A"

POINT "B"

S.E. CORNER, NE 1/4, NE 1/4, SEC. 34, T103N, R18W

132.50'

136.67'

130.50'

101.33'

GEO. A. HORMEL & CO.  
R & D ADDITION

FOUNDATION LINE

EXISTING  
GEO. A. HORMEL & CO.  
R & D BUILDING

0.650 ± ACRES

SECTION 34  
SECTION 35

T. N.E.

199.59'

86.67'

20.0'

278.65'

280.74'

250.00'

110.00'

269.17'

33.00'

20.00'

21.00'

61.50'

104.00'

29.67'

