

REC'D. BY NOV 22 1991  
M.M.M.

ORDINANCE NO. 289

AN ORDINANCE ANNEXING TO THE CITY OF LA CRESCENT, HOUSTON COUNTY,  
MINNESOTA, TERRITORY ABUTTING ON SAID CITY PURSUANT TO THE  
PROVISIONS OF SECTION 414.033, MINNESOTA GENERAL STATUTES  
AS AMENDED

The City Council of the City of La Crescent, Houston County,  
Minnesota ordains as follows:

WHEREAS, Paul B. Siegersman and Brenda M. Siegersman,  
husband and wife, being the sole owners of record of the real estate  
hereinafter described, duly petitioned the City Council of the City of  
La Crescent to have said real estate annexed to and included within  
said City, and

WHEREAS, Said real estate abuts on said City is unplatted  
and does not exceed 40 acres in area, and

WHEREAS, Said real estate is presently a part of the Town of  
La Crescent, but the Town Board of the Town of La Crescent has signed  
a Waiver stating it has no objection to the annexation of the subject  
lands to the City of La Crescent, and thereby waived the ninety days  
before a City Ordinance could be adopted, and

WHEREAS, The annexation of said real estate hereinafter  
described to said City will be in the best interest of said City, of  
said real estate, and of the territory affected thereby, said real  
estate being urban in character, or about to become urban in  
character.

NOW THEREFORE, Pursuant to the provisions of Section  
414.033, Minnesota General Statutes, as amended, due notice of  
Petition for Annexation in the within matter having been served and  
there being no objection in the matter, it is hereby declared that the  
hereinafter described real estate is hereby annexed to, included

within and made a part of the City of La Crescent, Houston County, Minnesota, said real estate being situate in said County and is described as follows, to-wit:

A parcel of land being part of the Northeast Quarter of the Northwest Quarter of Section 15, Township 104 North of Range 4 West, of the Fifth Principal Meridian described as follows: Commencing at the Northwest Corner of said Northeast Quarter of the Northwest Quarter; thence East 132.00 feet to the point of beginning of this description; thence continue East 84.50 feet; thence South 2°59' East 153.53 feet; thence South 0°01' East 126.57 feet; thence South 88°02' West 84.50 feet; thence North 0°01' West 128.40 feet; thence North 3°00' West 154.60 feet to the point of beginning.

This ordinance shall become effective upon its due passage and enactment and publication according to law and the filing thereof as provided by Chapter 414, Minnesota General Statutes, as amended.

Passed and adopted by the City Council of the City of La Crescent, Houston County, Minnesota this 18th day of November, 1991.

APPROVED:



\_\_\_\_\_  
Mayor

ATTEST:

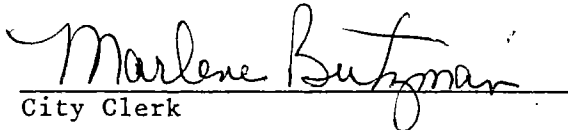

\_\_\_\_\_  
City Clerk

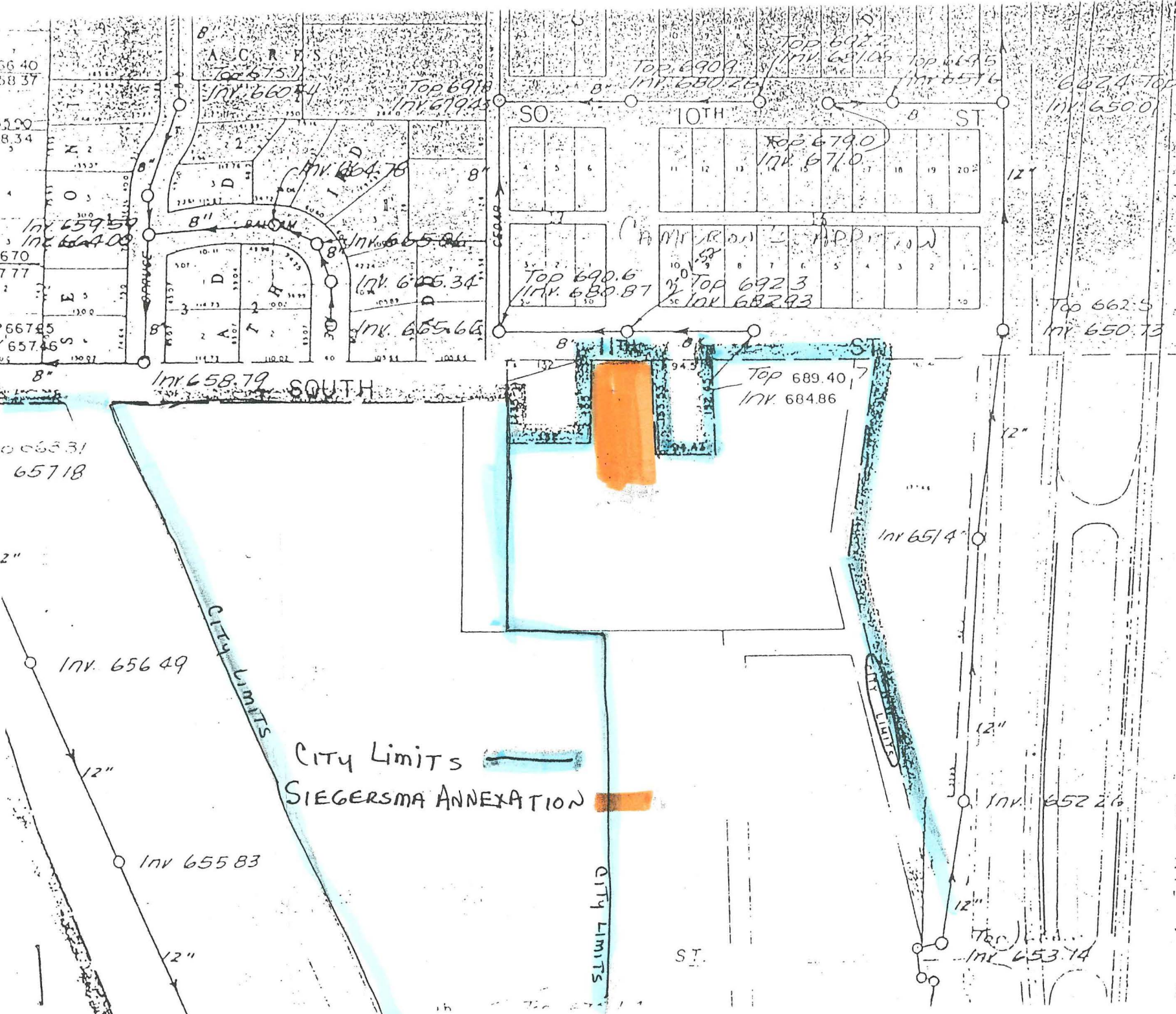

City Hall  
 Clerk Administration  
 P.O. Box 142  
 La Crosse, Wis. 55947-0142  
 ST 117

RECD BY SEP 16 1991  
 MMB

E.T.C., INC.  
(608) 784-4070

REGISTERED ENGINEERS AND LAND SURVEYORS  
320 MAIN STREET - LA CROSSE, WISCONSIN

# PLAT OF SURVEY

RECORDED BY SEP 16 1991  
MMB

PROPERTY OF **SIEGERSMA** - OLDENBURG

DESCRIBED AS FOLLOWS:

PART OF THE N.E. 1/4 - N.W. 1/4 OF SECTION  
15, T.104N., R.4W., CITY OF LACRESCENT,  
HOUSTON COUNTY, MINNESOTA.

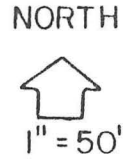

11TH STREET

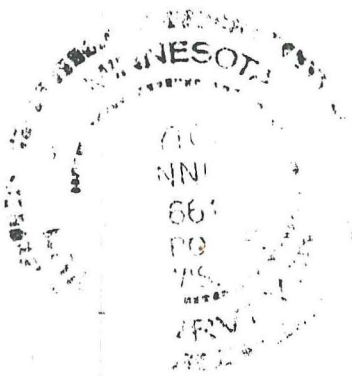
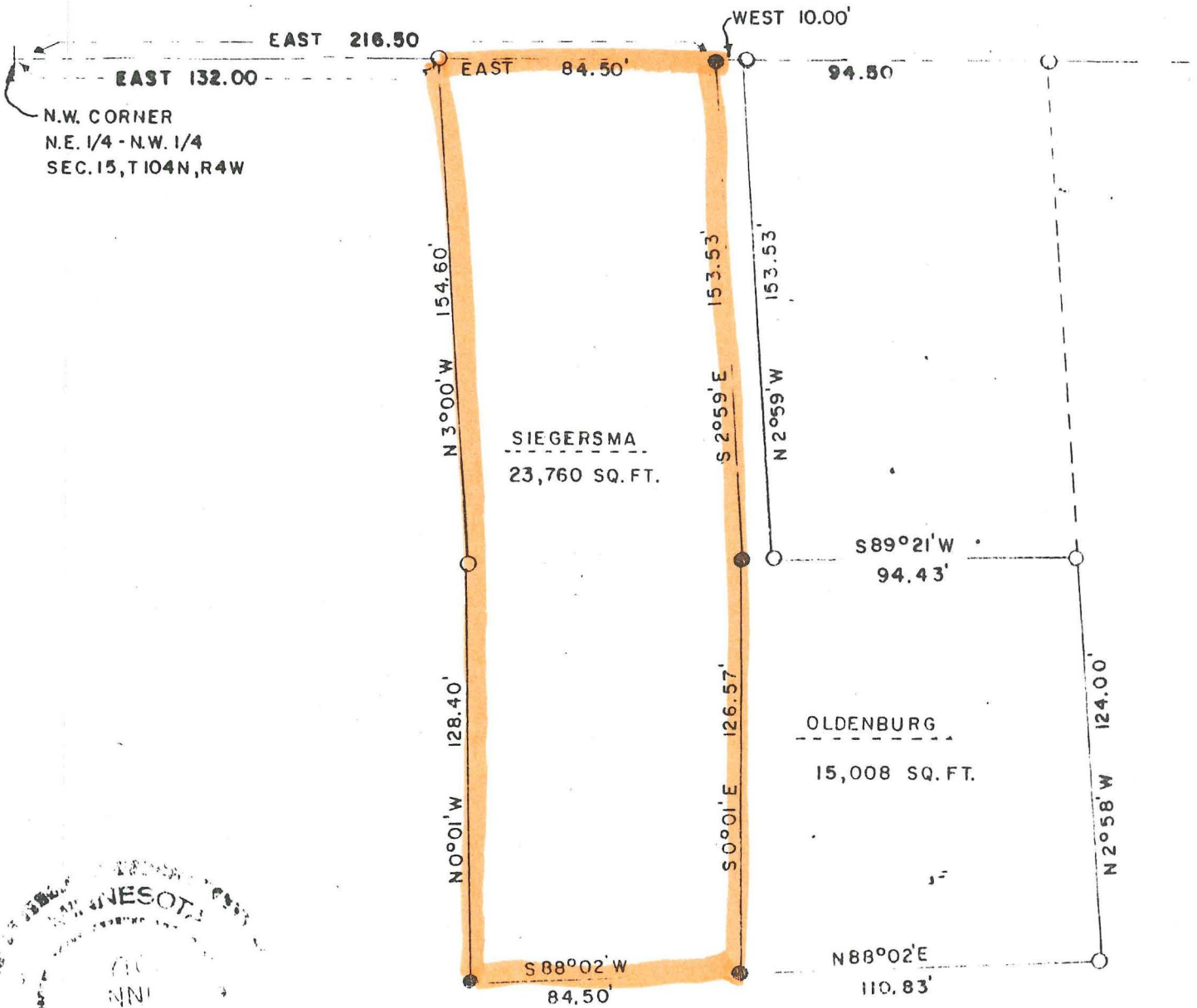

### CERTIFICATE OF SURVEY

I HEREBY CERTIFY THAT THIS SURVEY WAS MADE BY ME AND THAT I AM A DULY REGISTERED LAND SURVEYOR UNDER THE LAWS OF THE STATE OF MINNESOTA.

DATE MAY 6, 1991

*Clayton D. Conner*

REG. NO. 1061

SCALE 1 INCH = 50 FEET  
● - INDICATES IRON PIPE SET  
○ - INDICATES IRON PIPE FOUND  
BK. 3-I PG. 20 JOB NO. S-856  
DRAWING NO. 952

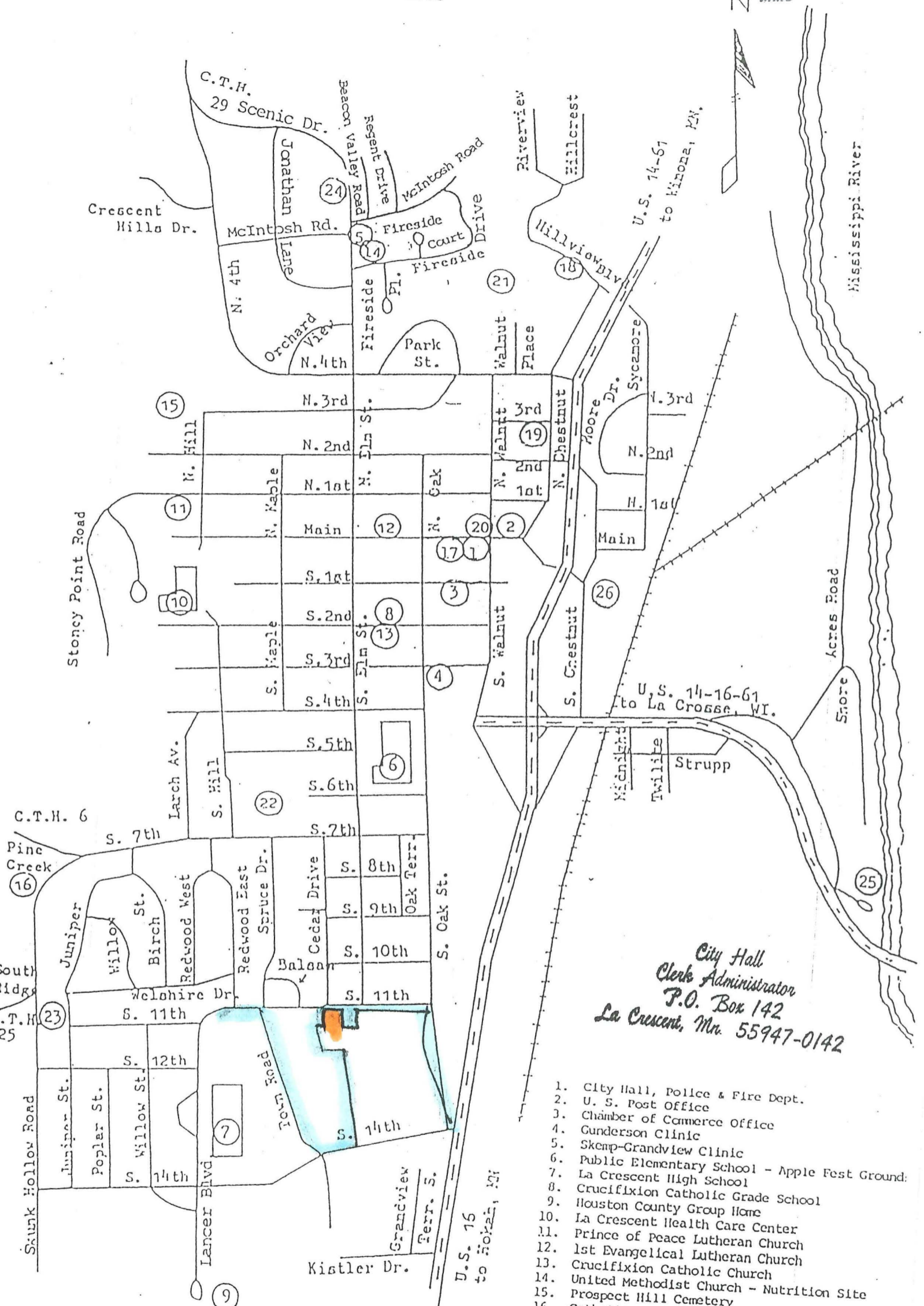

City Hall  
 Clerk Administrator  
 P.O. Box 142  
 La Crescent, Mn. 55947-0142

1. City Hall, Police & Fire Dept.
2. U. S. Post Office
3. Chamber of Commerce Office
4. Gunderson Clinic
5. Skemp-Grandview Clinic
6. Public Elementary School - Apple Fest Ground
7. La Crescent High School
8. Crucifixion Catholic Grade School
9. Houston County Group Home
10. La Crescent Health Care Center
11. Prince of Peace Lutheran Church
12. 1st Evangelical Lutheran Church
13. Crucifixion Catholic Church
14. United Methodist Church - Nutrition Site
15. Prospect Hill Cemetery
16. Catholic Cemetery
17. Masonic Lodge
18. American Legion Post 595
19. Knights of Columbus Hall
20. Houston County News Office
21. La Crescent Veteran's Park
22. Central Park
23. Valley South Park
24. Hickory Hills Park
25. Sportsman's Boat Landing
26. Ranch Motel

CITY LIMITS \_\_\_\_\_  
 SIEGERSMA ANNEXATION \_\_\_\_\_