

**ORDINANCE NUMBER 31**

For Annexation of Property  
to  
City of LaPrairie

The City of LaPrairie City Council ordains:

Section 1: PURPOSE

It is the purpose of this Ordinance to annex to the City of LaPrairie a parcel of land which abuts the City, is urban in character and is less than 40 acres in size.

Section 2: LAND INCLUDED

The lands to be included herein are **East Half (E. ½) of Lot Seven (7), Lot Eight (8), HOOLIHAN'S SECOND ADDITION TO GRAND RAPIDS**, presently located in Grand Rapids Township.

Section 3: POPULATION OF ANNEXED AREA

The population of the land proposed for annexation is one (1).

Section 4: EFFECTIVE DATE

This Ordinance shall be effective upon the filing of this Ordinance with the Minnesota Municipal Board, Grand Rapids Township, Itasca County Auditor and the Secretary of State, and upon the approval of this Ordinance by the Municipal Board.

Dated: August 13, 1991

CITY OF LAPRAIRIE

BY: R. Herdman  
Robert Herdman, Mayor

ATTEST: Nancy Gimpl  
Nancy Gimpl, Clerk

REC'D. BY SEP. 12 1991  
M M B

# HOOIHAN'S SECOND ADDITION TO GR ITASCA COUNTY, MINNESOTA

TOWNSHIP 55N, R25W of 4th P. M.

A Part of Lot 2, Section 22

Scale: 1 inch 100 ft.

Platted Area 14 Acres

George D. Mooers, Engineer

August, 1942

UNPLATTED 127 ACRES.

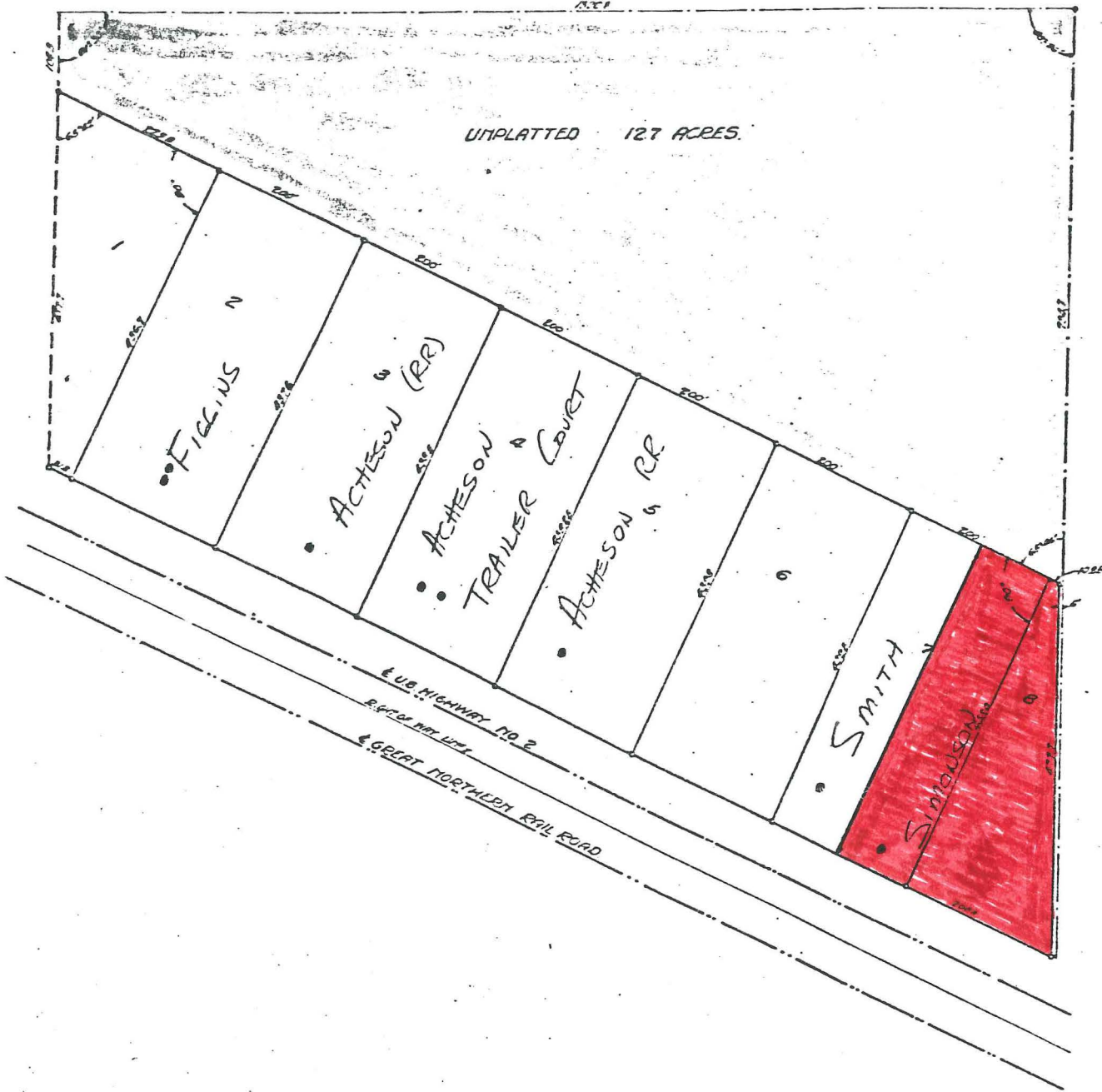

I hereby certify that the above is a true and correct copy of the original as recorded in the records of the County of Itasca, Minnesota.  
 C. E. GARDNER, County Treasurer  
 By *[Signature]* Dep.

Survey filed and Transfer Entered in  
 records of *[Signature]* A. D. 1942  
 G. J. WYALING,  
 Register of Deeds  
 Itasca County, Minnesota

Simonson  
Grand Rapids City  
La Prairie City  
Grand Rapids twp.

# CITY MAP OF GRAND RAPIDS MINNESOTA

SCALE

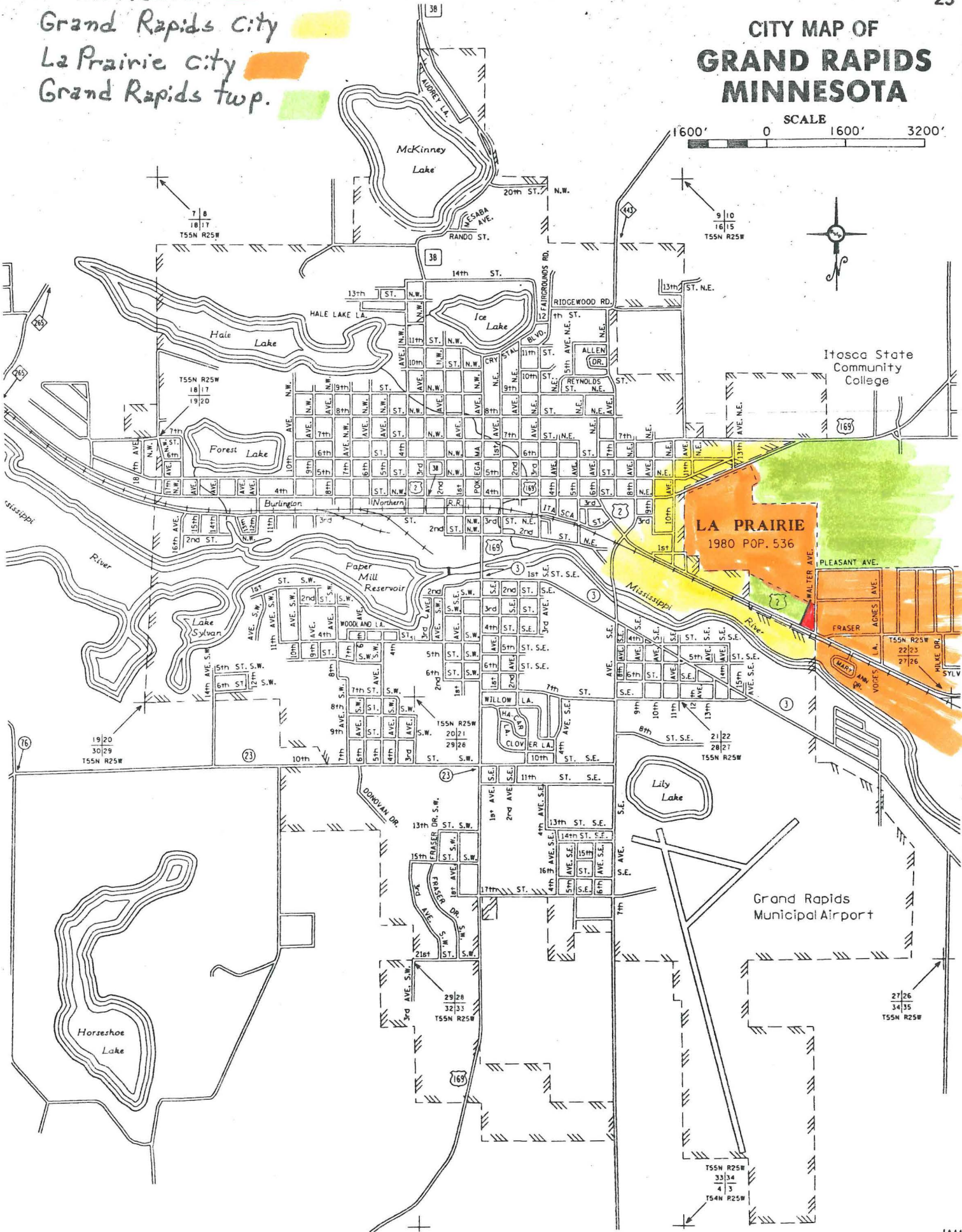
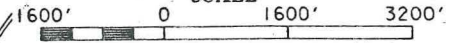

**LA PRAIRIE**  
1980 POP. 536

Grand Rapids  
Municipal Airport

Itasca State  
Community  
College

19/20  
30/29  
T55N R25W

7/8  
18/17  
T55N R25W

9/10  
16/15  
T55N R25W

T55N R25W  
33/34  
4/3  
T54N R25W

27/26  
34/35  
T55N R25W

29/28  
32/33  
T55N R25W

# Topography Survey

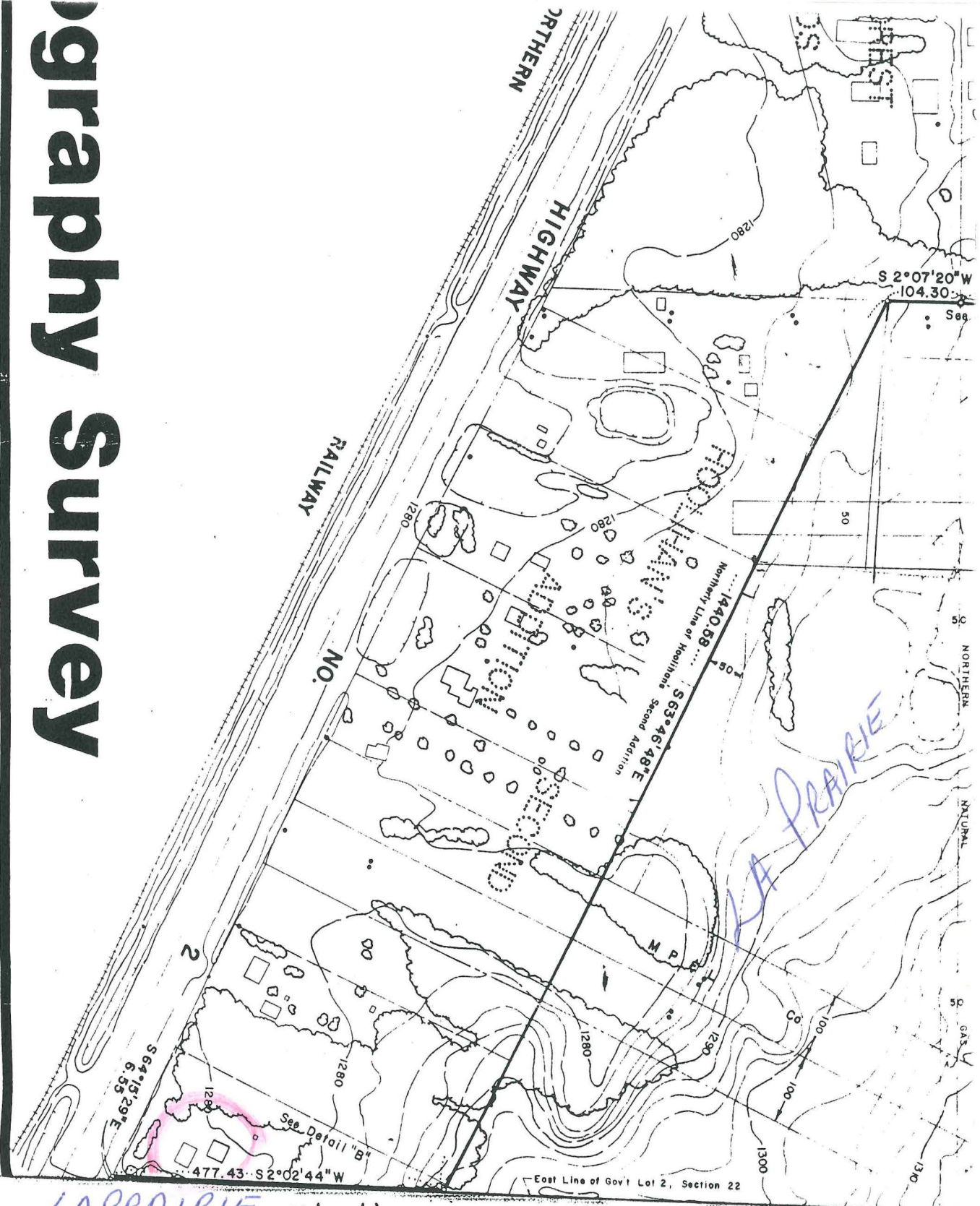

LAPRAIRIE Walter Ave  
CITY LIMIT

REC'D. BY MMB AUG 23 1991

REC'D. BY SEP 25 1989  
M/M/B

Section 22 Town 55 Range 25 REC'D. BY SEP 12 1991  
M/M/B

SECTION 15

#169

HOOGLIANS  
1ST ADDITION

FRAGGERS

CALVARY  
CEMETERY

NEUMAN

CLAYTON  
BUILDERS

SIEGERT

D. N. R.  
OFFICE

HOOGLIANS  
2ND ADDITION

MISSISSIPPI

RIVER ROAD

RIVER

SECTION 27

SECTION 21

SECTION 23

Lined writing area with horizontal dashed lines.