

ORDINANCE NO. 2252

AN ORDINANCE ANNEXING TO THE CITY OF ROCHESTER A PORTION OF THE NORTHEAST QUARTER OF SECTION 4, TOWNSHIP 106 NORTH, RANGE 14 WEST.

THE COMMON COUNCIL OF THE CITY OF ROCHESTER DO ORDAIN:

Section 1. The Common Council of the City of Rochester has initiated the annexation of the following described lands located in Olmsted County, Minnesota:

That part of the Northeast Quarter of Section 4, Township 106 North, Range 14 West, Olmsted County, Minnesota, according to the plat thereof on file at the County Recorder's Office, Olmsted County, Minnesota, described as follows:

East 200 feet North 100 feet of Lot 8 of Hillcrest Subdivision (305 Highland Ct. S.W.); and

East 133 feet North 100 feet of Lot 8 of Hillcrest Subdivision (307 Highland Ct. S.W.).

Section 2. The quantity of land included in said petition is approximately 33,300 square feet of platted land.

Section 3. The Common Council of the City of Rochester does hereby determine that the land described in Section 1 is surrounded by land owned by the City of Rochester, is urban or suburban in character, or about to become so, and is so conditioned as to be properly subjected to municipal government, and the annexation of said land will be in the best interest of the City of Rochester and the land described.

Section 4. Therefore, the land described in Section 1 above is hereby annexed, added to and made a part of the City of Rochester, Minnesota, as effectually as if it had originally been a part thereof.

Section 5. This ordinance shall take effect and be in force from and after its official publication and from and after the filing of a certified copy hereof with the Minnesota Municipal board, the Rochester Town Clerk, the County Auditor, and the Secretary of State.

PASSED AND ADOPTED BY THE COMMON COUNCIL OF THE CITY OF
ROCHESTER, MINNESOTA, THIS 5 DAY OF August, 1991.

Deeacy B. Selby
PRESIDENT OF SAID COMMON COUNCIL

ATTEST: Carole A. Gurnea
CITY CLERK

APPROVED THIS 6 DAY OF August, 1991.

Deeacy B. Selby
MAYOR OF SAID CITY

(Seal of the City of
Rochester, Minnesota)

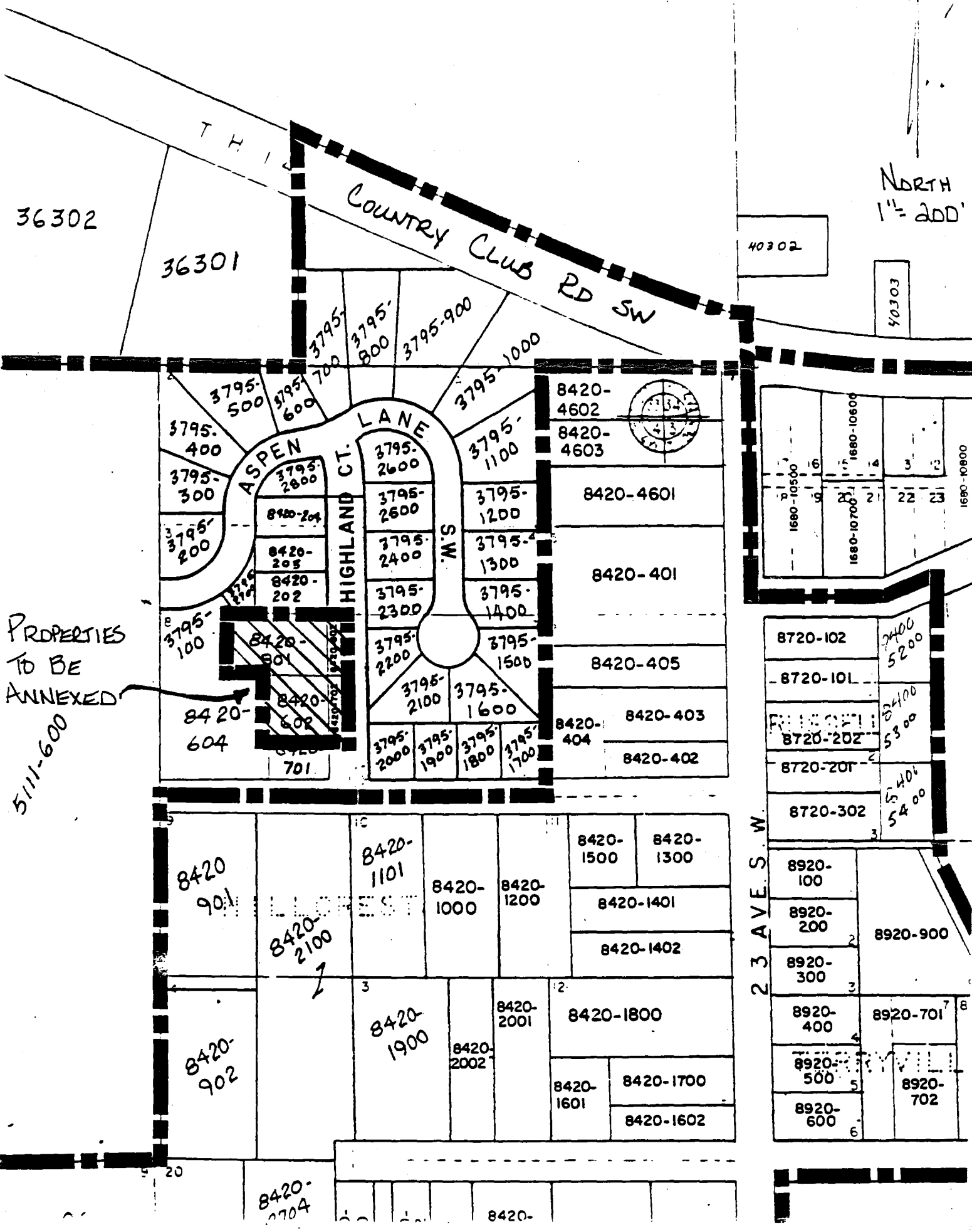

NORTH
1" = 200'

36302

36301

COUNTRY CLUB RD SW

40302

40303

3795-700
3795-800
3795-900
3795-1000

3795-500
3795-600
3795-400
3795-300
3795-200

ASPEN LANE

HIGHLAND CT.

SW

8420-4602
8420-4603
8420-4601
8420-401
8420-405
8420-403
8420-402
8420-404

1680-10500
1680-10600
1680-10700
1680-10800

PROPERTIES TO BE ANNEXED
5111-600

8420-801
8420-602
8420-604
8420-701

3795-2000
3795-1900
3795-1800
3795-1700

8720-102
8720-101
8720-202
8720-201
8720-302

8420-901
8420-1101
8420-1000
8420-1200
8420-1401
8420-1402
8420-1900
8420-2001
8420-1800
8420-2002
8420-1601
8420-1700
8420-1602

23 AVE SW
8920-100
8920-200
8920-300
8920-400
8920-500
8920-600
8920-900
8920-701
8920-702

8420-2704

8420-