

PETITION FOR ANNEXATION

REC'D BY  
MMB JUN 13 1991

TO THE CITY COUNCIL OF HUTCHINSON, MINNESOTA

PETITIONERS STATE:

1. That we, the undersigned, are the sole or all \_\_\_\_\_ or a majority \_\_\_\_\_ of the owners of the following described property lying in the Township of Lynn, County of McLeod, State of Minnesota.

The undersigned petitioner(s) respectfully represents and states that he (they) is sole owner of the following described lands:

*PLT - 09056 1st add. to Marquies  
Lot 5 + Sily 47.87' of Lot 6*

2. That said property is unincorporated, abuts upon the limits of the City of Hutchinson, and is not included within any other municipality.
3. The acreage of such area is <sup>street length</sup> approx 22.25' X 180'
4. The reason for the requested annexation is selling our home / *septic tank well are detrimental to sale.*
5. The population of the area is \_\_\_\_\_.

PETITIONERS REQUEST: That pursuant to M.S. 414.033, said property be annexed to and included within the City of Hutchinson.

DATED: 3-26-91.

SIGNED: *Douglas Dobson*  
*Carol Adrety*



# FIRST ADDITION TO MARYVIEW

A PART OF THE SOUTHWEST QUARTER SEC.2. Twp. 116N. Rge. 30 W.

MCLEOD COUNTY, MINNESOTA.

on OTTER LAKE

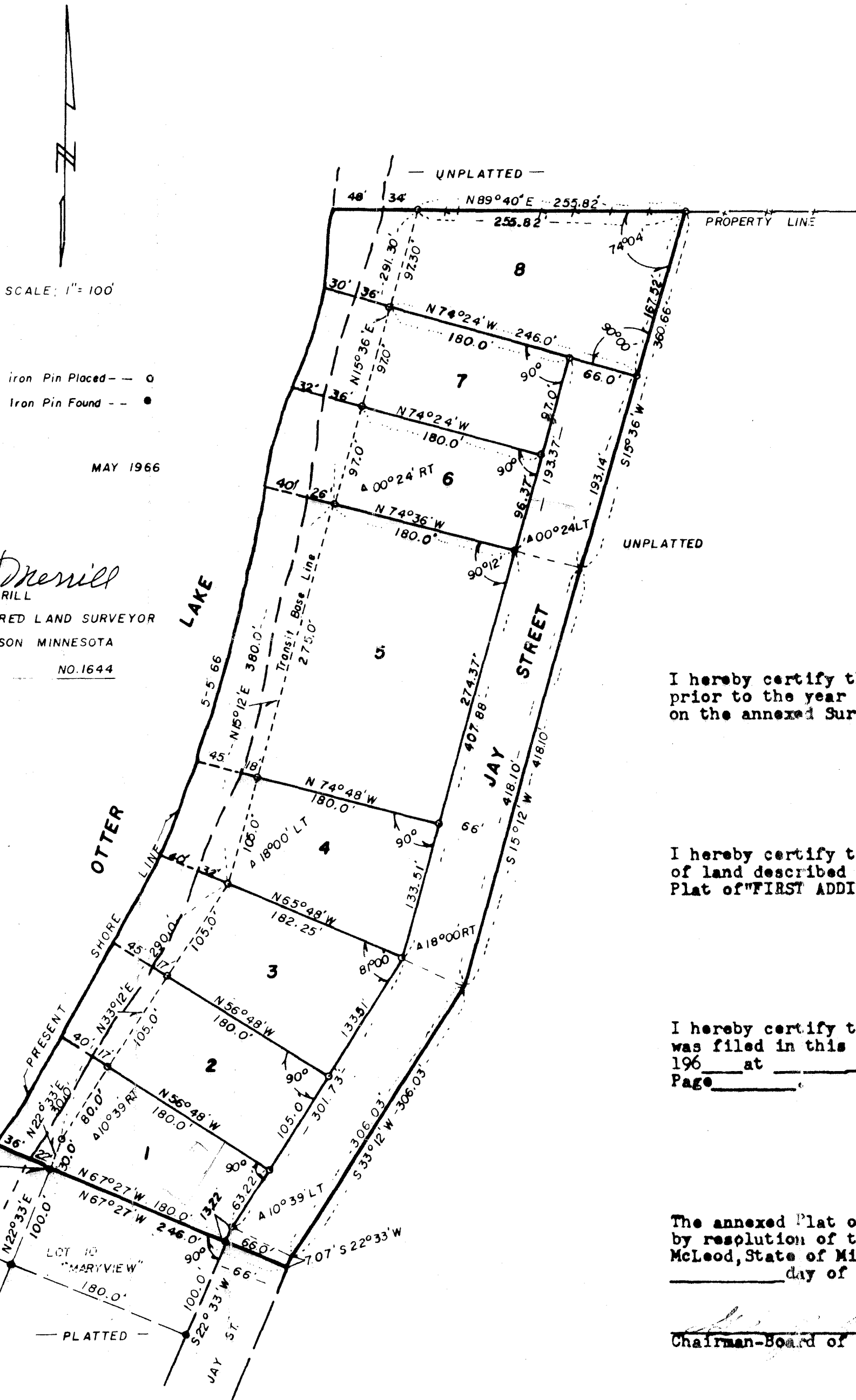

SCALE: 1" = 100'

Denotes: Iron Pin Placed -- o  
 " " Iron Pin Found -- •

MAY 1966

*Louis H. Merrill*  
 L. H. MERRILL  
 REGISTERED LAND SURVEYOR  
 HUTCHINSON MINNESOTA  
 NO. 1644

Approval

Be it known that the City Planning Commission of McLeod County, Minnesota, has approved the "FIRST ADDITION TO MARYVIEW"

*Carl S. ...*  
 CHAIRMAN

I hereby certify that all taxes are paid prior to the year 196\_\_ on the land on the annexed Surveyor's Plat of"

I hereby certify that all taxes are paid on the land described in the "Owner's Plat of"FIRST ADDITION TO MARYVIEW"

Date \_\_\_\_\_

I hereby certify that the within plat was filed in this office for record on 196\_\_ at \_\_\_\_\_ o'clock and was Page \_\_\_\_\_

The annexed Plat of "FIRST ADDITION TO MARYVIEW" is approved by resolution of the Board of Commissioners of McLeod, State of Minnesota at a \_\_\_\_\_ day of \_\_\_\_\_, 196\_\_

*[Signature]*  
 Chairman-Board of Commissioners

The annexed Plat of "FIRST ADDITION TO MARYVIEW" is approved by resolution of the Township Board of Minnesota at a June 7 meet of 1966.

PLAT. POINT OF BEGINNING  
 846.65 North  
 1264.23 East  
 From the S.W. corner of  
 Sec. 2 T116N. R. 30W