

TO: Common Council, City of Austin
Municipal Building
500 4th Avenue NE
Austin, MN 55912

REC'D. BY
MMB

JUN 11 1991

9H

The undersigned being (all) (a majority) of the owners in number of the land hereinafter described, which land abuts upon the present corporate limits of the City of Austin, hereby petition the Common Council of the City of Austin, Minnesota, to annex our land to the City of Austin:

Land in Mower County, Minnesota, described as follows:
(Description must meet the following conditions:

1. Platted area - legal description including 1/2 road R/W abutting the area.
2. Unplatted area - meets and bounds detailed description including 1/2 road R/W abutting the area.)

See Attached Map and Legal Description

Reason for Annexation:

We request annexation of this property for the following reasons:

To obtain municipal services

AREA OF LAND TO BE ANNEXED:

Platted: _____ Ac., Unplatted _____ Ac., Total _____

Existing population in area to be annexed: 2

IN WITNESS WHEREOF, we have subscribed to the petition on this
3rd day of June, 1991.

Respectfully submitted,

Henry Lightley
Owner
Henry Lightley
Clarice L. Lightley
Owner
Clarice L. Lightley

6-3-91 1305 16th AVE. S.W.
Date Address
See attached description
Legal Description

RBC

REC'D BY JUN 11 1991
M A R

TO: Common Council, City of Austin
Municipal Building
500 4th Avenue NE
Austin, MN 55912

The undersigned being (all) (a majority) of the owners in number of the land hereinafter described, which land abuts upon the present corporate limits of the City of Austin, hereby petition the Common Council of the City of Austin, Minnesota, to annex our land to the City of Austin:

Land in Mower County, Minnesota, described as follows:
(Description must meet the following conditions:

1. Platted area - legal description including 1/2 road R/W abutting the area.
2. Unplatted area - meets and bounds detailed description including 1/2 road R/W abutting the area.)

See Attached Map and Legal Description

Reason for Annexation:

We request annexation of this property for the following reasons:

To obtain municipal services

AREA OF LAND TO BE ANNEXED:

Platted: _____ Ac., Unplatted _____ Ac., Total _____

Existing population in area to be annexed: 0

IN WITNESS WHEREOF, we have subscribed to the petition on this 3rd day of June, 1991.

Respectfully submitted,

Clarice L. Lightley
Owner
Clarice L. Lightley

Owner

6-3-91 1305 - 1600 SW
Date Address

See attached description
Legal Description

REC'D BY JUN 1991
MMB

June 5, 1991

DESCRIPTION FOR ANNEXATION PURPOSES ONLY
IN N 1/2 SE 1/4 SECTION 9-T102N-R18W

HENRY LIGHTLEY

All that part of the N 1/2 SE 1/4 Section 9-T102N-R18W, described as follows:

Commencing at the northeast corner of said N 1/2 SE 1/4 Section 9-T102N-R18W, thence West a distance of 170.00 feet, on the north line of said SE 1/4, to the point of beginning;

thence West a distance of 1480 feet more or less, on the north line of said SE 1/4, to the northeast corner of Block 9, in the Plat of Austin Homesteads, as the same is platted and recorded in the Office of the County Recorder of Mower County, Minnesota;

thence South a distance of 1053.3 feet, on the east line of said Block 9, Austin Homesteads, to the southeast corner thereof;

thence East a distance of 143.3 feet more or less, to the northwest corner of Block 1, Southgate Second Addition as the same is platted and recorded in the Office of the County Recorder of Mower County, Minnesota;

thence East a distance of 681.7 feet, on the north line of said Southgate Second Addition to a point 825 feet west of the northeast corner thereof.

thence North a distance of 528 feet, on a line parallel with the east line of said SE 1/4 Section 9-T102N-R18W;

thence East a distance of 825 feet, to a point on the east line of said SE 1/4;

thence North a distance of North 271.5 feet, on the east line of said SE 1/4, to a point 257.0 feet South of the northeast corner thereof;

thence West a distance of 170.0 feet, on a line parallel with the north line of said SE 1/4;

thence North a distance of 257.00 feet, to the point of beginning;

Together with:

Commencing at the southwest corner of Outlot 8, located in the NE 1/4 Section 9-T102N-R18W;

thence North a distance of 178 feet, on the West line of said Outlot 8;

thence East a distance of 75 feet;

thence South a distance of 178 feet, to the South line of said Outlot 8;

thence West a distance of 75 feet, on said South line to the point of beginning.

DRAWING OF TRACTS FOR ANNEXATION
TO CITY OF AUSTIN, MINNESOTA

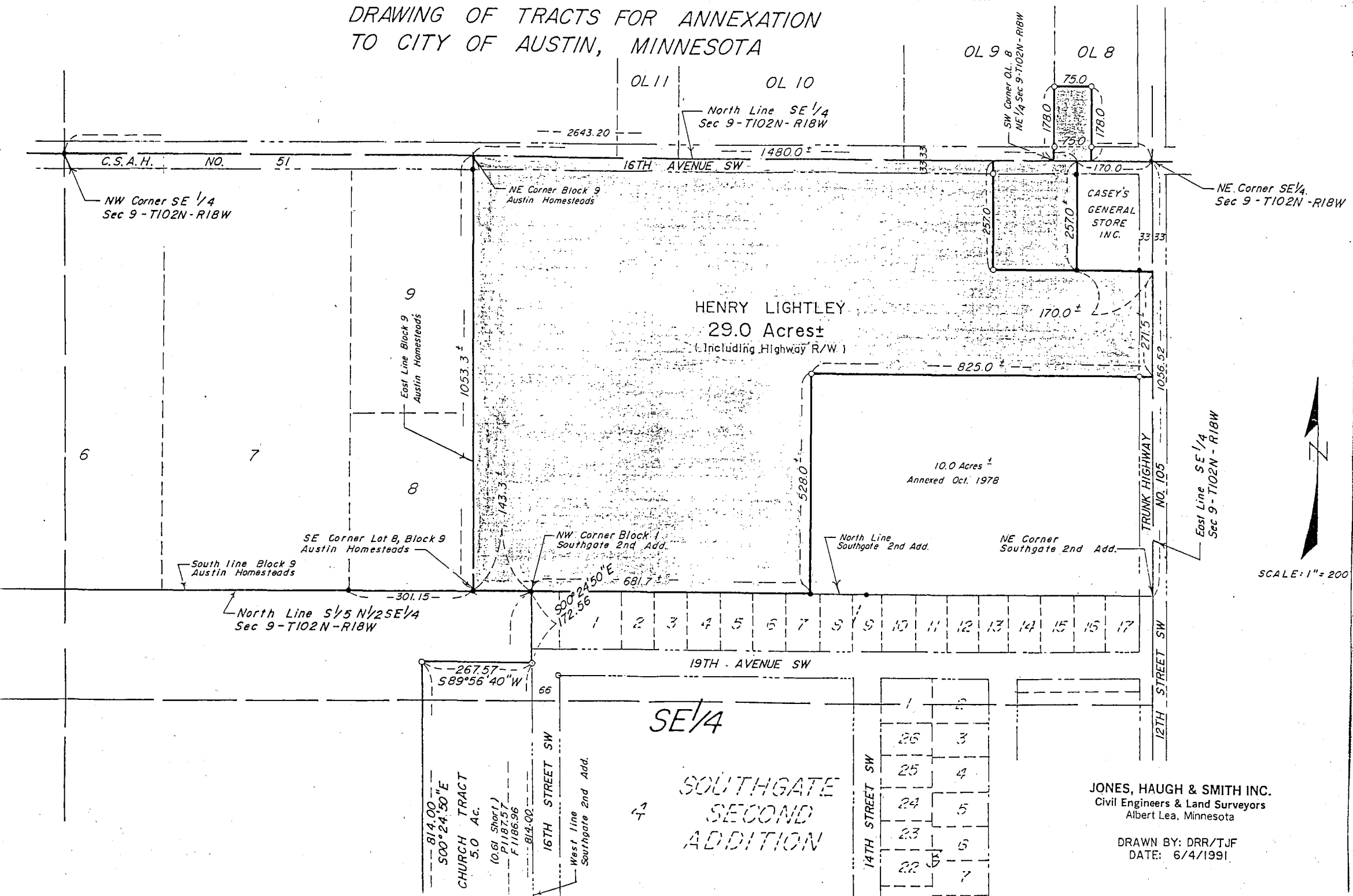

JONES, HAUGH & SMITH INC.
Civil Engineers & Land Surveyors
Albert Lea, Minnesota

DRAWN BY: DRR/TJF
DATE: 6/4/1991

REC'D. BY
JUN 11 1997