

Brandon City Hall

REC'D. BY APR 05 1991
MMB

City of BRANDON

City Hall

105 Holmes Ave. No. - P.O. Box 137
BRANDON, MINNESOTA 56315

(612) 524-2260

OFFICE OF City Clerk

March 25, 1991

Amendment to Petition of unincorporated adjoining property
of Dennis Arndt to the City of Brandon, Minnesota.

Amendment should include Christine Arndt (wife of Dennis)
as joint-owner of the property described in item 4 of
petition originally signed by Dennis Arndt.

Dennis Arndt (owner)

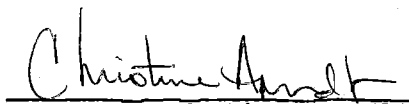
Christine Arndt
(co-owner)

REC'D. BY
APR 05 1991

PETITION FOR ANNEXATION

IN THE MATTER OF THE PETITION OF DENNIS ARNDT FOR ANNEXATION OF UNINCORPORATED ADJOINING PROPERTY TO THE CITY OF BRANDON, MINNESOTA.

TO THE CITY OF BRANDON AND THE MINNESOTA MUNICIPAL BOARD:

WE, THE UNDERSIGNED, property owners located within the territory described below, hereby petition your honorable body to hold a public hearing on the question of annexing this territory to the City of Brandon, Minnesota and for that purpose respectfully state:

1. We are all of the property owners within the territory.
2. Pursuant to Minn. Stat. Section 414.033, Subd. 5, the petition is of all of the property owners within the affected area.
3. The territory currently abuts upon the City limits and none of it is presently a part of any incorporated city.
4. This territory consists of lands of which is unplatted and the description of all of the lands is as follows:

That part of the Southwest Quarter of the Northeast Quarter, and that part of the Northwest Quarter of the Southeast Quarter, all of Section 21, Township 129 North, Range 39 West, Douglas County, Minnesota described as follows:

Beginning at the southwest corner of said Southwest Quarter of the Northeast Quarter;

thence on a record bearing of South 00 degrees 00 minutes 50 seconds East along the west line of said Northwest Quarter of the Southeast Quarter 39.41 feet to the southerly right of way of County State Aid Highway No. 7;

thence North 89 degrees 40 minutes 04 seconds East along said right of way 439.68 feet to the northeast corner of LUNDS THIRD ADDITION to the city of Brandon, according to the recorded plat thereof;

thence North 00 degrees 00 minutes 50 seconds West 40.12 feet to the south line of said Southwest Quarter of the Northeast Quarter;

thence North 89 degrees 34 minutes 32 seconds East along said south line 273.11 feet;

thence North 00 degrees 00 minutes 50 seconds West 550.00 feet;

thence South 89 degrees 34 minutes 32 seconds West 712.80 feet to the west line of said Southwest Quarter of the Northeast Quarter;

thence South 00 degrees 00 minutes 50 seconds East 550.00 feet to the point of beginning.

Containing 9.4 acres more or less and subject to an existing easement for County State Aid road purposes of record.

5. Petitioners believe that all of this land is urban and

APR 05 1991

MAR 22 1991

suburban in character.

6. The parties entitled to notice under Minn. Stat. Section 414.09 are the Township of Brandon and the City of Brandon.

7. The reasons for requesting annexation are:

- a. To facilitate and permit the extension of municipal water and sewer services to the requested area.
- b. To take advantage of the availability of other municipal services such as police protection, street lighting, street maintenance, park services, and other municipal services provided by the City of Brandon.

Dated at Brandon, Minnesota this 11 day of ^{MARCH}~~February~~, 1991.

Dennis Arndt

REC'D. BY
M.M.B. APR 05 1991

That part of the Southwest Quarter of the Northeast Quarter, and that part of Northwest Quarter of the Southeast Quarter, all of Section 21, Township 129 North, Range 39 West, Douglas County, Minnesota described as follows:

Beginning at the southwest corner of said Southwest Quarter of the Northeast Quarter;

thence on a record bearing of South 00 degrees 00 minutes 50 seconds East along the west line of said Northwest Quarter of the Southeast Quarter 39.41 feet to the southerly right of way of County State Aid Highway No. 7;

thence North 89 degrees 40 minutes 04 seconds East along said right of way 439.68 feet to the northeast corner of LUNDS THIRD ADDITION to the city of Brandon, according to the recorded plat thereof;

thence North 00 degrees 00 minutes 50 seconds West 40.12 feet to the south line of said Southwest Quarter of the Northeast Quarter;

thence North 89 degrees 34 minutes 32 seconds East along said south line 273.11 feet;

thence North 00 degrees 00 minutes 50 seconds West 550.00 feet;

thence South 89 degrees 34 minutes 32 seconds West 712.80 feet to the west line of said Southwest Quarter of the Northeast Quarter;

thence South 00 degrees 00 minutes 50 seconds East 550.00 feet to the point of beginning.

Containing 9.4 acres more or less and subject to an existing easement for County State Aid road purposes of record.

CSA.H.

09-0439-000

REC'D BY
MAR 22 1991

MAR 22 1991

REC'D BY
MMB

APR 05 1991

21

Arndt
Parcel

CITY LIMITS

IND. CONS.
SCHOOL DIST.
207

66-0006-000

66-0004-000

66-0002-000

66-0001-000

09-0440-000

BRENNON'S
ADD.

66-0008-000

AVE. (SCHOOL)

PAULSON'S
RE-ARR.

66-0004-000

2nd
ADD.

SECOND

3

4

5

6

7

8

9

10

11

12

13

14

15

16

17

18

19

20

21

22

23

24

25

26

27

28

29

30

31

32

33

34

35

36

37

38

39

40

41

42

43

44

45

46

47

48

49

50

51

52

53

54

55

56

57

58

59

60

61

62

63

64

65

66

67

68

69

70

71

72

73

74

75

76

77

78

79

80

81

82

83

84

85

86

87

88

89

90

91

92

93

94

95

96

97

98

99

100

101

102

103

104

105

106

107

108

109

110

111

112

113

114

115

116

117

118

119

120

121

122

123

124

125

126

127

128

129

130

131

132

133

134

135

136

137

138

139

140

141

142

143

144

145

146

147

148

149

150

151

152

153

154

155

156

157

158

159

160

161

162

163

164

165

166

167

168

169

170

171

172

173

174

175

176

177

178

179

180

181

182

183

184

185

186

187

188

189

190

191

192

193

194

195

196

197

198

199

200

201

202

203

204

205

206

207

208

209

210

211

212

213

214

215

216

217

218

219

220

221

222

223

224

225

226

227

228

229

230

231

232

233

234

235

236

237

238

239

240

241

242

243

244

245

246

247

248

249

250

251

252

253

254

255

256

257

258

259

260

261

262

263

264

265

266

267

268

269

270

271

272

273

274

275

276

277

278

279

280

281

282

283

284

285

286

287

288

289

290

291

292

293

294

295

296

297

298

299

300

301

302

303

304

305

306

307

308

309

310

311

312

313

314

315

316

317

318

319

320

321

322

323

324

SKETCH & DESCRIPTION

THIS IS NOT A BOUNDARY SURVEY

REC'D. BY
MMB APR 05 1991

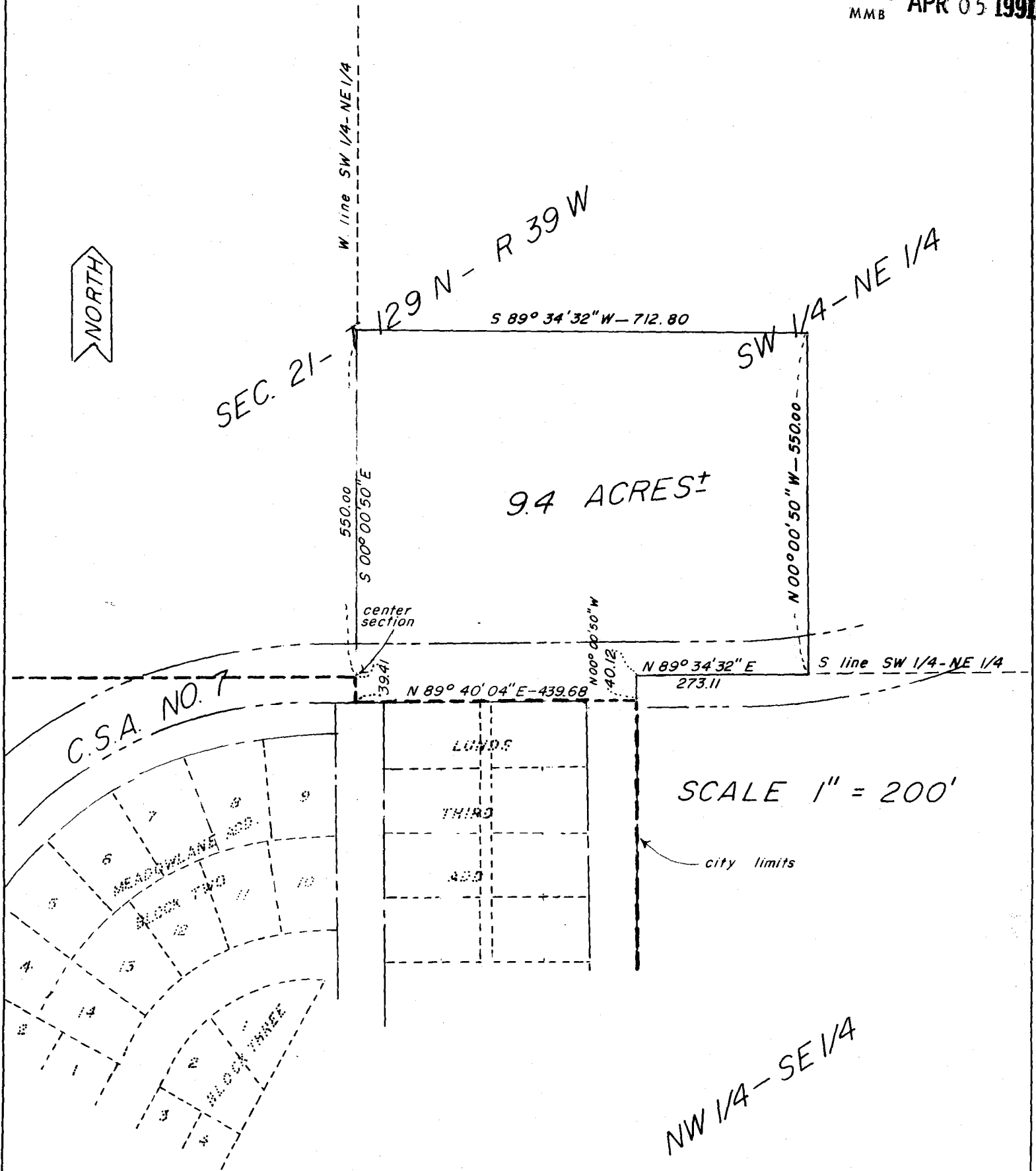

SCALE 1" = 200'

I hereby certify that this survey, plan, or report was prepared by me or under my direct supervision and that I am a duly Registered Land Surveyor under the laws of the State of Minnesota.

Prepared for:

DENNIS ARNDT

CURTIS J. STOECKEL
Minnesota Registered Land Surveyor

DR. JN DATE 1-4-91

Date 1-7-91 Registration No. 13077

Ph 612-763-6855 922 Lincoln Ave E Alex. Mn 56308

FILE NO. 1911