

REC'D. BY  
MMB MAR 21 1991

ORDINANCE NO. 236, SECOND SERIES

AN ORDINANCE EXTENDING THE CORPORATE LIMITS OF  
THE CITY OF AUSTIN TO INCLUDE CERTAIN UNINCORPORATED  
LAND ABUTTING THE CITY OF AUSTIN LIMITS.

WHEREAS, a certain petition dated January 11, 1991, requesting annexation of the territory described herein was duly presented to the Common Council on the 19th day of February, 1991, and

WHEREAS, the quantity of land embraced within the area described in the petition is approximately 2.65 acres of platted land, no part of which is included within the limits of any incorporated city, village, or borough, and

WHEREAS, the petition was signed by all the owners, and

WHEREAS, Austin Town Board has no objection to the annexation upon the land to be annexed and has waived the 90 day period before the annexation ordinance may be adopted, and

WHEREAS, the land described hereinafter abuts the city limits on the western boundary thereof.

NOW, THEREFORE, THE COMMON COUNCIL OF THE CITY OF AUSTIN DO ORDAIN:

SECTION 1: The City Council hereby determines that the annexation will be in the best interest to the City and the territory affected. That the territory described herein abuts the city limits and is urban or suburban in character and that none of said territory is now included within the limits of any city, village, or borough.

SECTION II: The corporate limits of the City of Austin are hereby extended to include the platted land described as follows, the same is hereby annexed to, and included within the city as affectionally as if it had originally been a part thereof:

Commencing at a point on the east line of the SE $\frac{1}{4}$  of the NW $\frac{1}{4}$  of Section 5, Township 102 North, Range 18 West, Mower County, Minnesota, which is 411.0 feet south of the northeast corner thereof, said point hereinafter call the Point of Beginning; thence south on said east line of said SE $\frac{1}{4}$  of the NW $\frac{1}{4}$  of Section 5 a distance of 277.3 feet; thence west a distance of 33 feet; thence south on a line parallel with said east line a distance of 100 feet; thence east a distance of 33 feet to a point on said east line; thence south on said east line a distance of 32.88 feet to a point on the north right-of-way line of the former Interstate No. 90 right-of-way, released to Mower County Bk 369, pg 153, and revoked to the Austin Township August 6, 1975; thence southwesterly along said north right-of-way line of the former Interstate No. 90 right-of-way (currently owned by the Austin Township) an approximate distance of 1015 feet; thence south a distance of 75 feet to a point on the current north right-of-way line, Interstate No. 90; thence northeasterly along said current north right of way line Interstate No. 90 to a point 33 feet east at a right angle to said east line of said SE $\frac{1}{4}$  of the NW $\frac{1}{4}$  of Section 5; thence north on a line parallel with said east line a distance of approximately 465 feet more or less; thence west a distance of 33 feet to the point of beginning. 2.65 Acres

SECTION III: The City Recorder is hereby directed to file certified copies of said ordinance with the Minnesota Municipal Commission, the Austin Township Clerk, County Auditor, County Recorder, Austin Utilities, and the Secretary of State.

SECTION IV: The ordinance takes affect upon its passage, publication, filing of certified copies as directed within Section III.

Passed by a vote of Yeas and Nays this 18th day of March, 1991.

YEAS 7

NAYS 0

ATTEST:

APPROVED:

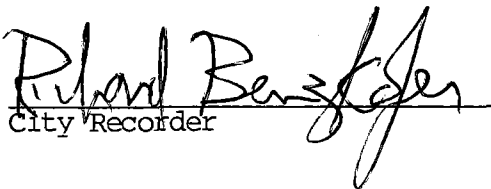
  
City Recorder

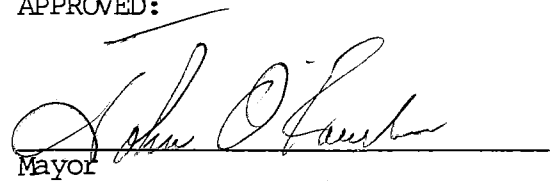
  
Mayor

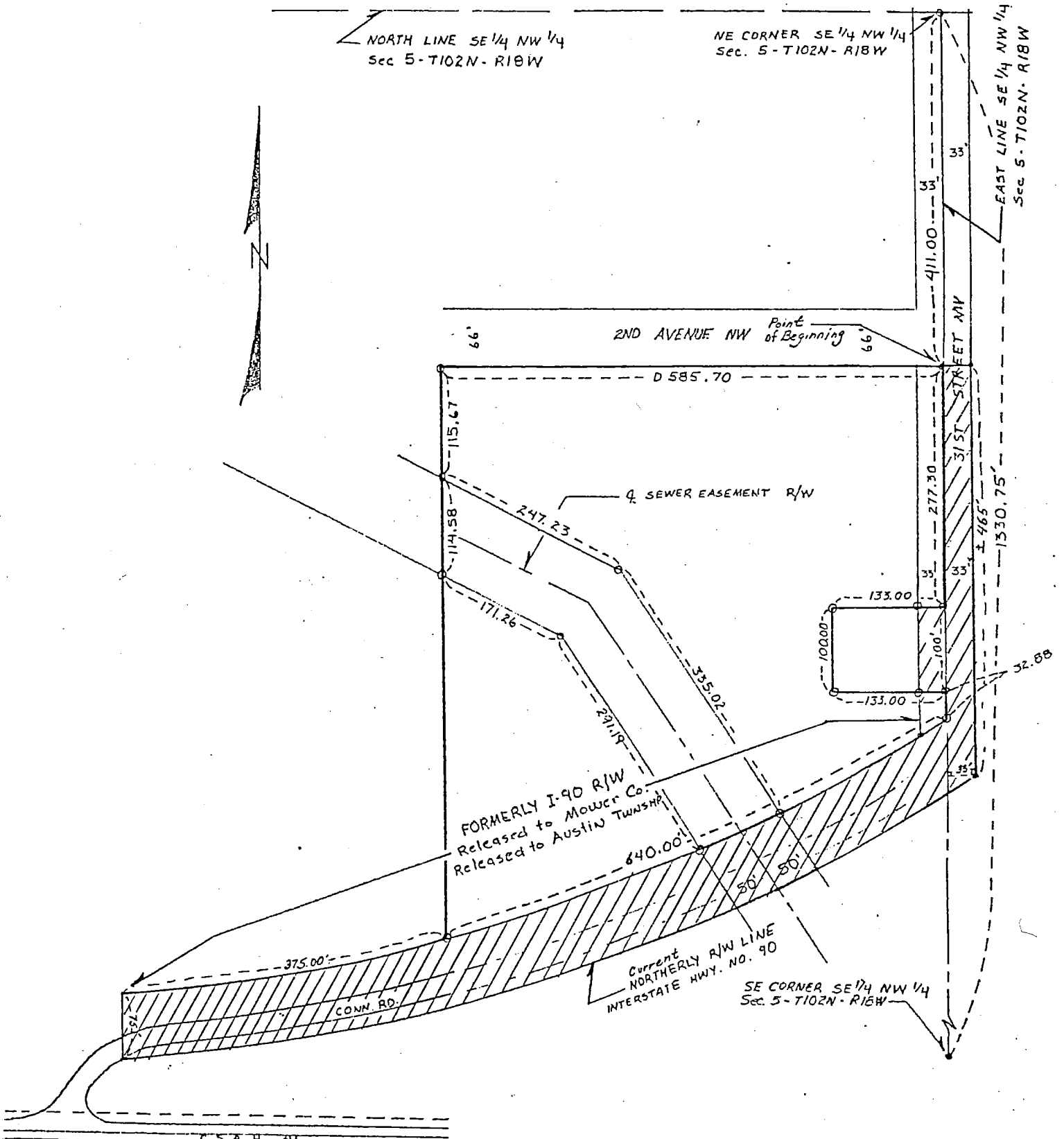

AUSTIN UTILITIES		
SCALE: none	APPROVED BY:	DRAWN BY:
DATE:		REVISED:
PROPOSED ANNEXATION-TOWNSHIP ROAD ABUTTING CITY LIMITS		
CSAH #46 to 31st St. NW		DRAWING NUMBER: