

REC'D. BY FEB 28 1991
MMB

TO: Common Council, City of Austin
Municipal Building
500 4th Avenue NE
Austin, MN 55912

The undersigned being (all) (a majority) of the owners in number of the land hereinafter described, which land abuts upon the present corporate limits of the City of Austin, hereby petition the Common Council of the City of Austin, Minnesota, to annex our land to the City of Austin:

Land in Mower County, Minnesota, described as follows:
(Description must meet the following conditions:

1. Platted area - legal description including 1/2 road R/W abutting the area.
2. Unplatted area - meets and bounds detailed description including 1/2 road R/W abutting the area.)

See Attached Map and Legal Description

Reason for Annexation:

We request annexation of this property for the following reasons:

To have the City of Austin maintain the road.

AREA OF LAND TO BE ANNEXED:

Platted: _____ Ac., Unplatted 2.65 Ac., Total 2.65

Existing population in area to be annexed: 0

IN WITNESS WHEREOF, we have subscribed to the petition on this 4th day of Feb, 1990.

Respectfully submitted,

Austin Township
Owner
Miriam Looch Clerk
Owner

2-4-91
Date

P.O. Box 759, Austin
Address

See attached description
Legal Description

RBC

REC'D. BY FEB 10 1991
MMB

Road Right-of-Way Description
Existing Township Road
Connecting C.S.A.H. #46 to 31st St. NW
Proposed Annexation - Abutting City Limits

Commencing at a point on the East Line of the SE 1/4 of the NW 1/4 of Section 5, Township 102 North, Range 18 West, Mower County, Minnesota, which is 411.0 feet South of the Northeast Corner thereof, said point hereinafter called the Point of Beginning; thence South on said East Line of said SE 1/4 of the NW 1/4 of Section 5 a distance of 277.3 feet; thence West a distance of 33 feet; thence South on a line parallel with said East Line a distance of 100 feet; thence East a distance of 33 feet to a point on said East Line; thence South on said East Line a distance of 32.88 feet to a point on the North Right-of-Way Line of the former Interstate No. 90 Right-of-Way, released to Mower County Bk 369, Pg 153, and revoked to the Austin Township August 6, 1975; thence Southwesterly along said North Right-of-Way Line of the former Interstate No. 90 Right-of-Way (currently owned by the Austin Township) an approximate distance of 1015 feet; thence South a distance of 75 feet to a point on the current North Right-of-Way Line, Interstate Highway No. 90; thence Northeasterly along said current North Right-of-Way Line Interstate No. 90 to a point 33 feet East at a right angle to said East Line of said SE 1/4 of the NW 1/4 of Section 5; thence North on a line parallel with said East Line a distance of approximately 465 feet more or less; thence West a distance of 33 feet to the point of beginning.

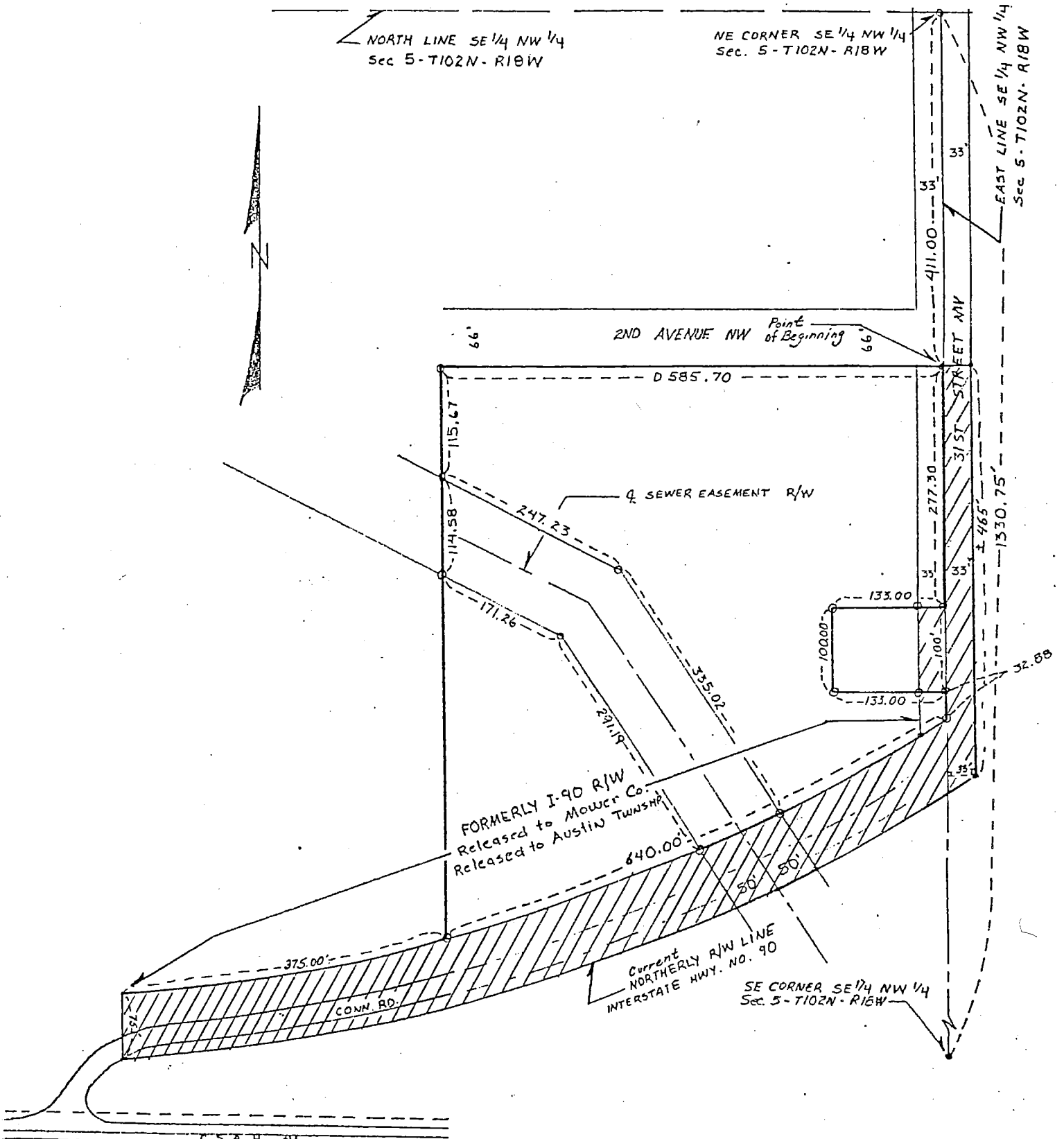

AUSTIN UTILITIES		
SCALE: none	APPROVED BY:	DRAWN BY:
DATE:		REVISED:
PROPOSED ANNEXATION-TOWNSHIP ROAD ABUTTING CITY LIMITS		
CSAH #46 to 31st St. NW		DRAWING NUMBER: