

ORDINANCE NO. 164 2ND SERIES

AN ORDINANCE OF THE CITY OF THIEF RIVER FALLS, MINNESOTA, AMENDING CITY CODE CHAPTER 20 ENTITLED "LISTING OF UNCODED ORDINANCES IN EFFECT" BY EXTENDING THE CORPORATE LIMITS OF THE CITY OF THIEF RIVER FALLS TO INCLUDE UNINCORPORATED UNPLATTED LAND NOT EXCEEDING 200 ACRES IN AREA ABUTTING UPON THE CITY LIMITS.

WHEREAS, A certain petition dated September 10, 1990, requesting annexation of the territory hereinafter described was duly presented to the Thief River Falls City Council, and

WHEREAS, No objections to the annexation have been received from the Rocksbury Town Board, and

WHEREAS, The territory described herein abuts upon the City limits and is urban or suburban in character and none of the territory is now included within the limits of any city, and

WHEREAS, The approximate population of this territory is 4 persons.

THE CITY COUNCIL OF THIEF RIVER FALLS ORDAINS:

Section 1. City Code Chapter 20 entitled "Listing of Uncoded Ordinances In Effect" is hereby amended by adding this section to read:

Territory Annexed. The corporate limits of the City of Thief River Falls are hereby extended to include the unplatted territory described as follows and the same is hereby annexed to and included within the City of Thief River Falls as effectually as if it had originally been a part thereof:

The East 646.3' of the North 270' of the Southeast Quarter of the Southeast Quarter (SE $\frac{1}{4}$ SE $\frac{1}{4}$) of Section Four (4), Township One Hundred Fifty-three (153) North of Range Forty-three (43) West of the Fifth Principal Meridian.

Section 2. Filing. The City Clerk is hereby directed to file certified copies of this Ordinance with the Minnesota Municipal Board, the Secretary of State, the Rocksbury Town Clerk, and the Pennington County Auditor.

Section 3. This ordinance shall be in force and effect from and after its passage, approval and publication.

Passed by the City Council of Thief River Falls, Minnesota, on the 27th day of December, 1990.

VOTING AYE: Aldermen Murphy, Wennberg, Barron, Liden,
Reeve, and Mayor Carlson

VOTING NO: None

ABSENT: Aldermen Burstad and Womack

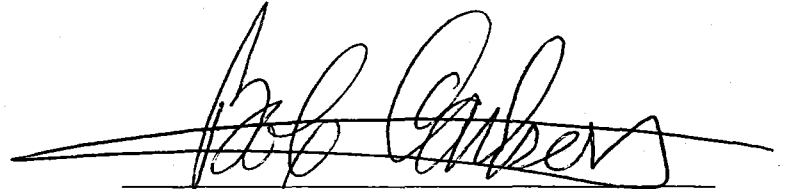

Mayor

ATTEST:

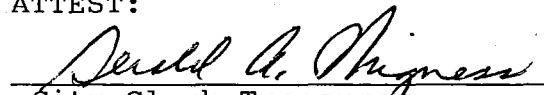

City Clerk-Treasurer

(Published in the Times Newspaper on the 23rd day of January,
1991)

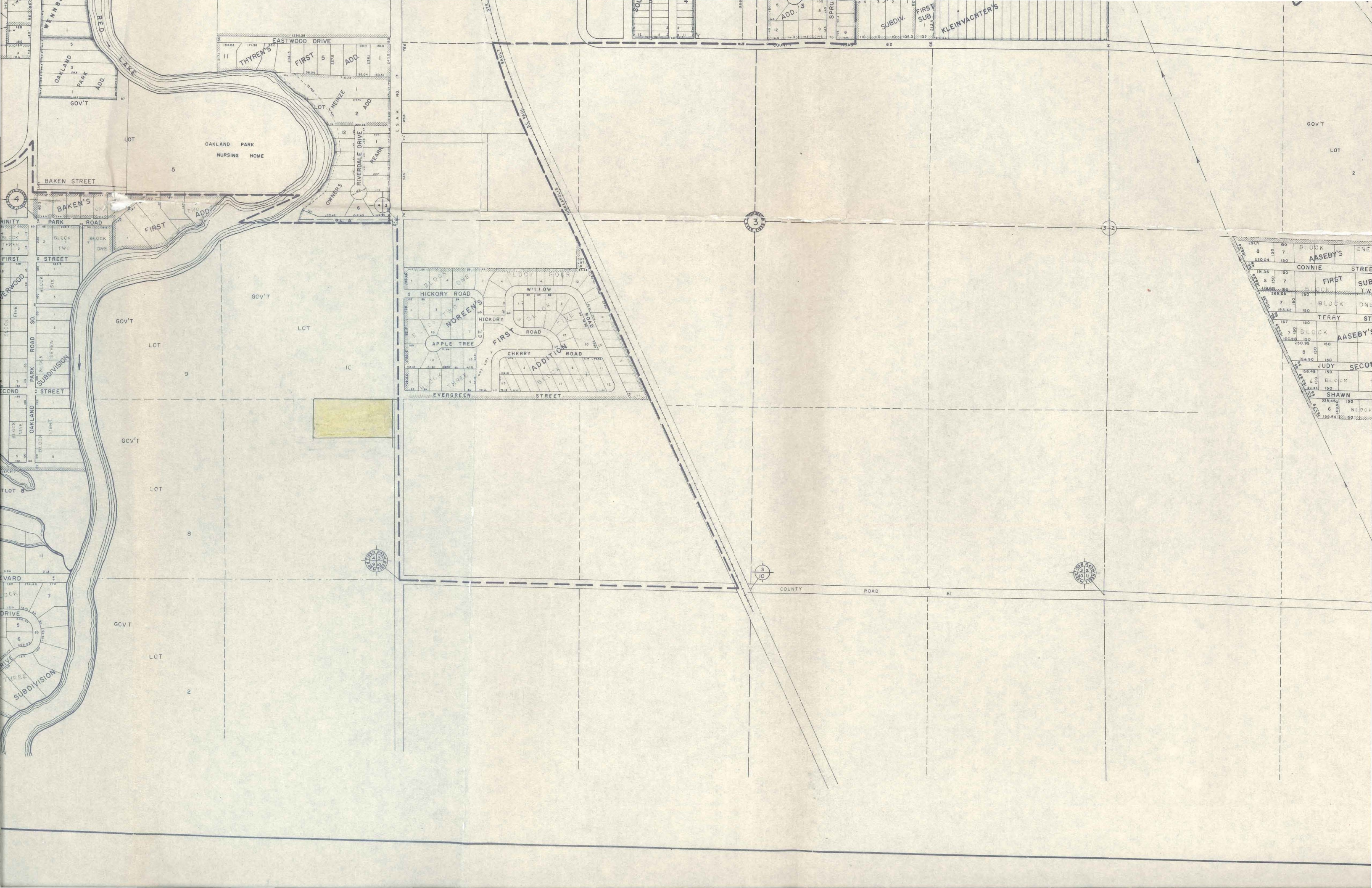

OAKLAND PARK
NURSING HOME

BAKEN'S
FIRST ADD.

GOV'T
LOT
9

GOV'T
LOT
8

GOV'T
LOT
2

CHERRY ADDITION
WILLOW
HICKORY ROAD
FIRST ROAD
EVERGREEN STREET

OAKLAND PARK
NURSING HOME

LOT
5

GOV'T
LOT
9

GOV'T
LOT
8

GOV'T
LOT
2

CHERRY ADDITION
WILLOW
HICKORY ROAD
FIRST ROAD
EVERGREEN STREET

GOV'T
LOT
9

GOV'T
LOT
8

GOV'T
LOT
2

GOV'T
LOT
2

CONNIE
AASEBY'S
FIRST
TERRY
AASEBY'S
JUDY
SHAWN

WENNS
OAKLAND PARK
GOV'T

BAKEN STREET
PARK ROAD

FIRST STREET
SECOND STREET
OAKLAND PARK
SUBDIVISION

GOV'T
LOT
9

GOV'T
LOT
8

GOV'T
LOT
2

CHERRY ADDITION
WILLOW
HICKORY ROAD
FIRST ROAD
EVERGREEN STREET

GOV'T
LOT
9

GOV'T
LOT
8

GOV'T
LOT
2

GOV'T
LOT
2

CONNIE
AASEBY'S
FIRST
TERRY
AASEBY'S
JUDY
SHAWN

WENNS
OAKLAND PARK
GOV'T

BAKEN STREET
PARK ROAD

FIRST STREET
SECOND STREET
OAKLAND PARK
SUBDIVISION

GOV'T
LOT
9

GOV'T
LOT
8

GOV'T
LOT
2

CHERRY ADDITION
WILLOW
HICKORY ROAD
FIRST ROAD
EVERGREEN STREET

GOV'T
LOT
9

GOV'T
LOT
8

GOV'T
LOT
2

GOV'T
LOT
2

CONNIE
AASEBY'S
FIRST
TERRY
AASEBY'S
JUDY
SHAWN