

## PETITION FOR ANNEXATION

TO THE COUNCIL OF THE CITY OF THIEF RIVER FALLS, MINNESOTA:

We, the undersigned, the owner of the territory described below, hereby request the council to annex this territory to the city and to extend the city boundaries to include the same, and for that purpose respectfully state:

1. The territory to be annexed consists entirely of unplatted lands not exceeding 200 acres in area. All of these lands lie entirely within the County of Pennington, Minnesota, and the description of such lands is as follows:

The East Six Hundred Forty-six and Three-tenths Feet (E646.3') of the North Two Hundred Seventy Feet (N270') of the Southeast Quarter of the Southeast Quarter (SE1/4SE1/4), Section Four (4), Township One Hundred Fifty-three (153) North, of Range Forty-three (43) West of the Fifth Principal Meridian, containing 5.99 acres, more or less.

2. The territory described below abuts upon the city limits at the southern boundary thereof and none of it is presently included within the corporate limits of any incorporated city.

3. All of this territory is or is about to become urban or suburban in character.

4. The population of the area is not stated by Petitioner.

5. The property owner required to constitute a sufficient petition under M.S. 414.033, Subd. 5 is requesting the annexation.

Dated this 13<sup>th</sup> day of September, 1990.

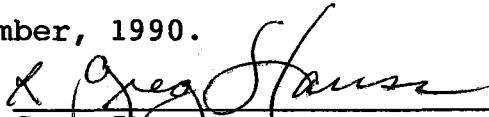
  
\_\_\_\_\_  
Greg Stauss



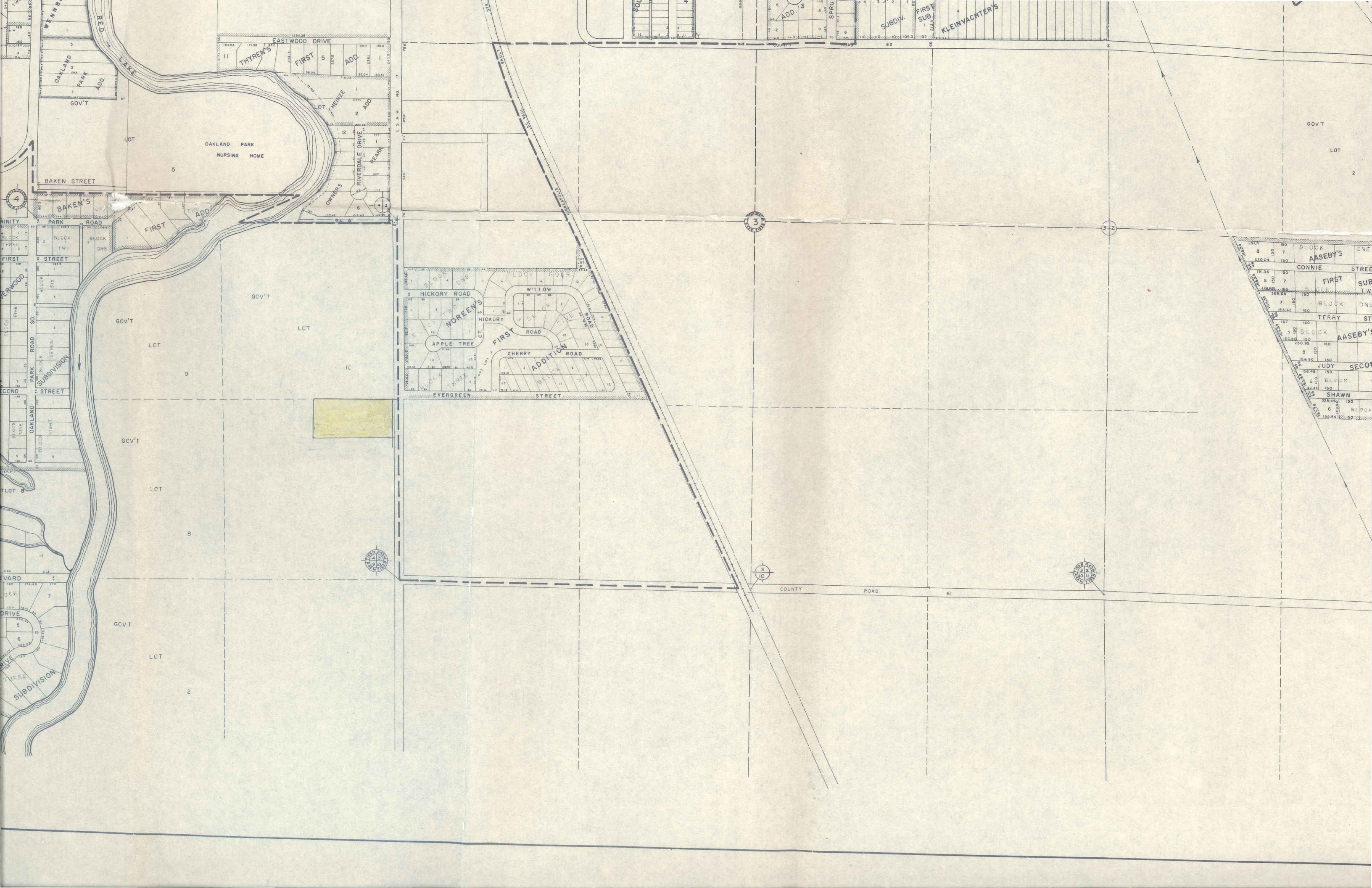

OAKLAND PARK  
NURSING HOME

BAKEN'S  
FIRST ADD.

GOV'T  
LOT  
9

GOV'T  
LOT  
8

GOV'T  
LOT  
2

HICKORY ROAD  
WILLOW  
WOREEN'S  
APPLE TREE  
FIRST ROAD  
CHERRY ADDITION  
EVERGREEN STREET

EASTWOOD DRIVE

LOT 5

GOV'T  
LOT

GOV'T  
LOT

GOV'T  
LOT

GOV'T  
LOT

ADD. 3  
SPRU  
SUBDIV.  
FIRST SUB.  
KLEINVACATER'S

GOV'T  
LOT  
2

BLOCK AASEBY'S  
CONNIE  
FIRST SUB.  
BLOCK ONE  
TERRY ST  
BLOCK AASEBY'S  
JUDY SECOND  
BLOCK SHAWN

3

3-2

3  
10

3  
10

COUNTY ROAD 61