

BEFORE THE MUNICIPAL BOARD
OF THE STATE OF MINNESOTA

John W. Carey	Chair
Kenneth F. Sette	Commissioner
Shirley J. Mihelich	Vice Chair
William Block	Ex-officio Member
Howard Warnberg	Ex-officio Member

IN THE MATTER OF THE PETITION FOR)	
THE ANNEXATION OF CERTAIN LAND TO)	
THE CITY OF MOTLEY PURSUANT TO)	<u>O R D E R</u>
MINNESOTA STATUTES 414)	

WHEREAS, a petition for the annexation of certain land to the City of Motley was filed with the Minnesota Municipal Board on August 27, 1991 pursuant to Minnesota Statutes 414.031; and

WHEREAS, a hearing was convened on said petition for the annexation of certain land to the City of Motley on December 14, 1990; and

WHEREAS, the City of Motley and the Town of Motley have executed an orderly annexation agreement which contains the property described in said petition; and

WHEREAS, the City of Motley, the petitioner herein, has requested that the Municipal Board allow the withdrawal of said petition for annexation of certain land to the City of Motley;

IT IS HEREBY ORDERED: That the above-entitled petition is withdrawn and the Minnesota Municipal Board file on said petition is hereby closed. The property description in said petition is described a follows:

Government Lot 4 of Section 19, Township 133 North,

Range 31 West, Morrison County, Minnesota, together with abutting streets and highways. (See attached Exhibit A.)

IT IS FURTHER ORDERED: That the effective date of this order is April 10, 1991.

Dated this 10th day of April, 1991.

MINNESOTA MUNICIPAL BOARD
165 Metro Square Building
St. Paul, Minnesota 55101

A handwritten signature in cursive script, reading "Terrence A. Merritt". The signature is written in dark ink and is positioned above the printed name and title.

Terrence A. Merritt
Executive Director

CORPORATE LIMITS -
CITY OF MOTLEY

REC'D BY
M.M.B. AUG 27 1990

PRESENTLY
EMITTING
DRAINAGE

SHADED AREA IS SUBJECT
PROPERTY

N ←

TWP. RD

GOVT
LOT
A

HIGHWAY 10

LONG PRARIE RIVER

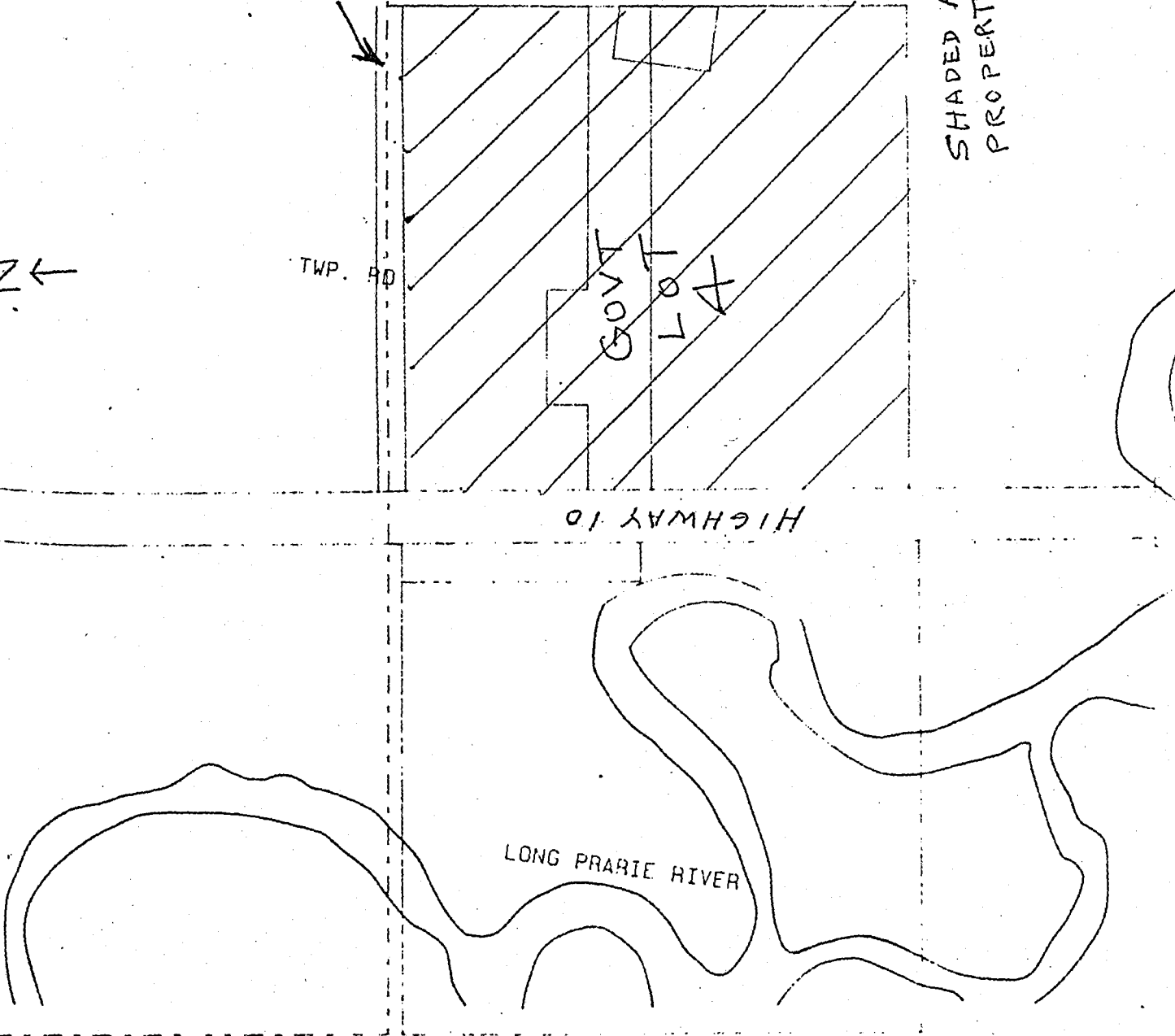

A-4771 Motley

M E M O R A N D U M

The Municipal Board congratulates the parties for working together to resolve this matter. The spirit of cooperation that is shown by the Orderly Annexation Agreement reenforces the hearing testimony which highlighted the cooperation that exists between the Town of Motley and City of Motley.

The city and town seized the opportunity to resolve a dispute and the citizens of the area are served by their work.

JAM
4-10-91