

REC'D. BY
MMB AUG 27 1990

IN THE MATTER OF THE PETITION OF THE
CITY OF MOTLEY FOR ANNEXATION OF
UNINCORPORATED ADJOINING PROPERTY TO
THE CITY OF MOTLEY, MINNESOTA PURSUANT
TO MINNESOTA STATUTES SECTION 414.031

TO: MINNESOTA MUNICIPAL BOARD
165 Metro Square Building
St. Paul, Minnesota 55101

The Minnesota Municipal Board is hereby requested to hold a public hearing on the question of annexing certain property to the City of Motley, Minnesota.

The Petitioner for annexation is:

The City of Motley, Minnesota.

The area proposed for annexation is described as follows:

Government Lot 4 of Section 19, Township 133 North, Range 31 West, Morrison County, Minnesota, together with abutting streets and highways (See attached Exhibit A).

1. The Petitioners have submitted a copy of this petition to the affected Township of Motley, Morrison County and Region 5.
2. The area proposed for annexation abuts the City on the southern boundary of the City and none of it is presently a part of any incorporated city or in an area designated for orderly annexation.
3. The total acreage of the area proposed for annexation is 40 acres.
4. The Petitioner believes that all of this property is or is about to become urban or suburban in character.
5. The reason for requesting the annexation is: That the property currently enjoys the benefits of City services including sewer and water services, police protection, fire protection through Motley fire department, economic development fund grants issued through City services.

6. The parties entitled to notice under Minnesota Statutes Section 414.09 include Motley Township, Morrison County, and Region V Development Commission.

Dated: August 14, 1990

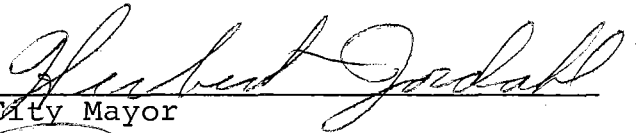
City Mayor



City Clerk

EXHIBIT A

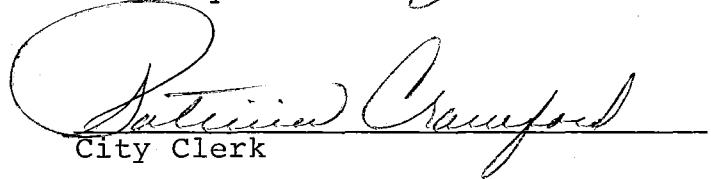
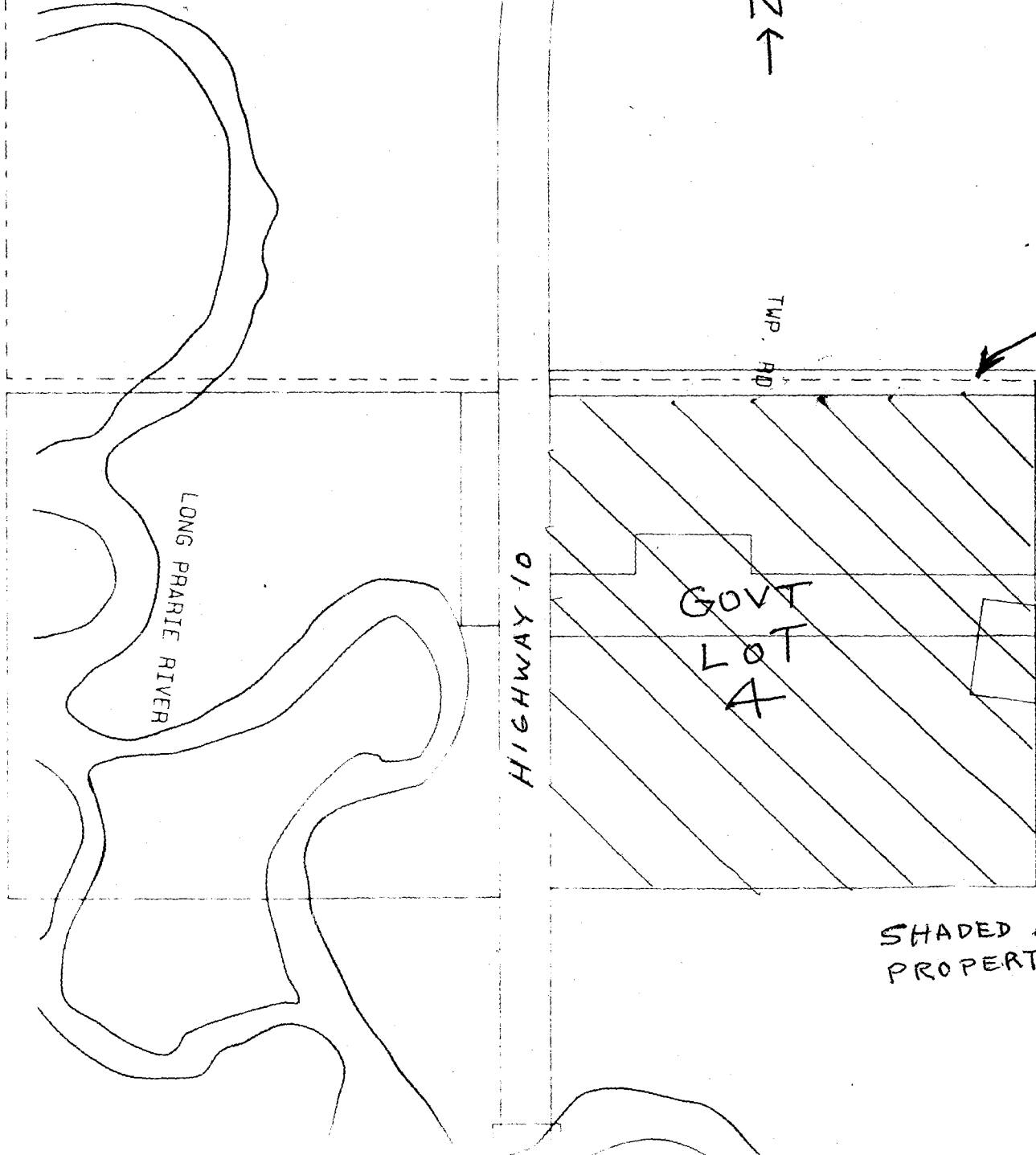
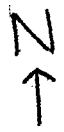

PRESENT BOUNDARY LINE

CORPORATE LIMITS -
CITY OF MOTLEY

SHADED AREA IS SUBJECT PROPERTY

REC'D BY
MAB
AUG 27 1990

RESOLUTION OF THE CITY OF MOTLEY
1990 - 5

WHEREAS, the City of Motley desires to annex certain property owned by International Multifoods Corporation, Morey Fish Company and KLM Unlimited, Inc. into the City of Motley; and

WHEREAS, the subject property is presently described as Government Lot 4 of Section 19, Township 133, Range 31, Morrison County, Minnesota;

NOW THEREFORE BE IT RESOLVED AS FOLLOWS:

1. That the Petition as prepared by the City Attorney for annexation is hereby approved and the Mayor and the City Clerk are hereby authorized to sign the Petition and file the Petition with the Minnesota Municipal Board and notify all proper parties.

4 Voted Aye

0 Voted Nay

The Resolution was duly adopted and passed.

Dated August 14, 1990.

ATTEST: 
Patricia Crawford, Clerk

SIGNED: 
Herbert J. Jordahl, Mayor