

REC'D. BY  
MAB AUG 16 1990

IN THE MATTER OF THE PETITION OF  
ERVIN E. RADEL AND SHIRLEY E. RADEL, HUSBAND AND WIFE,  
AND  
JACK L. WEITZENKAMP AND MARILYN WEITZENKAMP, HUSBAND AND WIFE  
FOR ANNEXATION TO THE CITY OF MEDFORD  
PURSUANT TO MINNESOTA STATUTES 414.033, SUBD. 5

-----

TO: Council of the City of Medford, Minnesota

and

Minnesota Municipal Board  
165 Metro Square Building  
St. Paul, Minnesota 55101

PETITIONERS STATE: A majority of the property owners in number are required to commence a processing for annexation under Minnesota Statutes 414.033, subdivision 5.

It is hereby requested by all of the properties of the area proposed for annexation to annex certain property described herein lying in the Town of Medford to the City of Medford, County of Steele, State of Minnesota.

The area proposed for annexation is described as follows:

Commencing at the Northwest corner of Section 16, Township 108, Range 20, running thence East along the North boundary line of said Section, 227.67 feet to the West boundary line of the property of the Chicago, Milwaukee, St. Paul and Pacific Railway Company, thence Southeasterly along said West boundary line of said property of said company 134.5 feet, thence West 245.19 feet to a point on the West boundary of said Section 16, 133 feet South of the Northwest corner of said Section and thence North along said West boundary of said section to the place of beginning, subject to highway easements.

The petitioners further state:

1. There are four (4) property owners in the area proposed for annexation.
2. All property owners have signed this Petition.
3. The population of the annexation area is 2.
4. The property is unincorporated, abuts the city's South boundary and is not included within any other municipality.
5. The area of land to annexed in acres is:

Platted: None Unplatted: .9 acres Total: .9 acres

6. The reason for the requested annexation is to better serve property with municipal services not otherwise available.
7. All of the annexation area is or is about to become urban or suburban in character.
8. The area proposed for annexation is not included in any area that has already been designated for orderly annexation pursuant to Minnesota Statutes Section 414.0325.

PETITIONERS HEREBY REQUEST: That pursuant to Minnesota Statutes Section 414.033, Subdivision 5, the property described herein be annexed to and included within the City of Medford.

Dated: ~~July~~ August 14, 1990

Ervin E. Radel

Ervin E. Radel, Petitioner

Shirley E. Radel

Shirley E. Radel, Petitioner

Jack L. Weitzenkamp

Jack L. Weitzenkamp, Petitioner

Marilyn Weitzenkamp

Marilyn Weitzenkamp, Petitioner

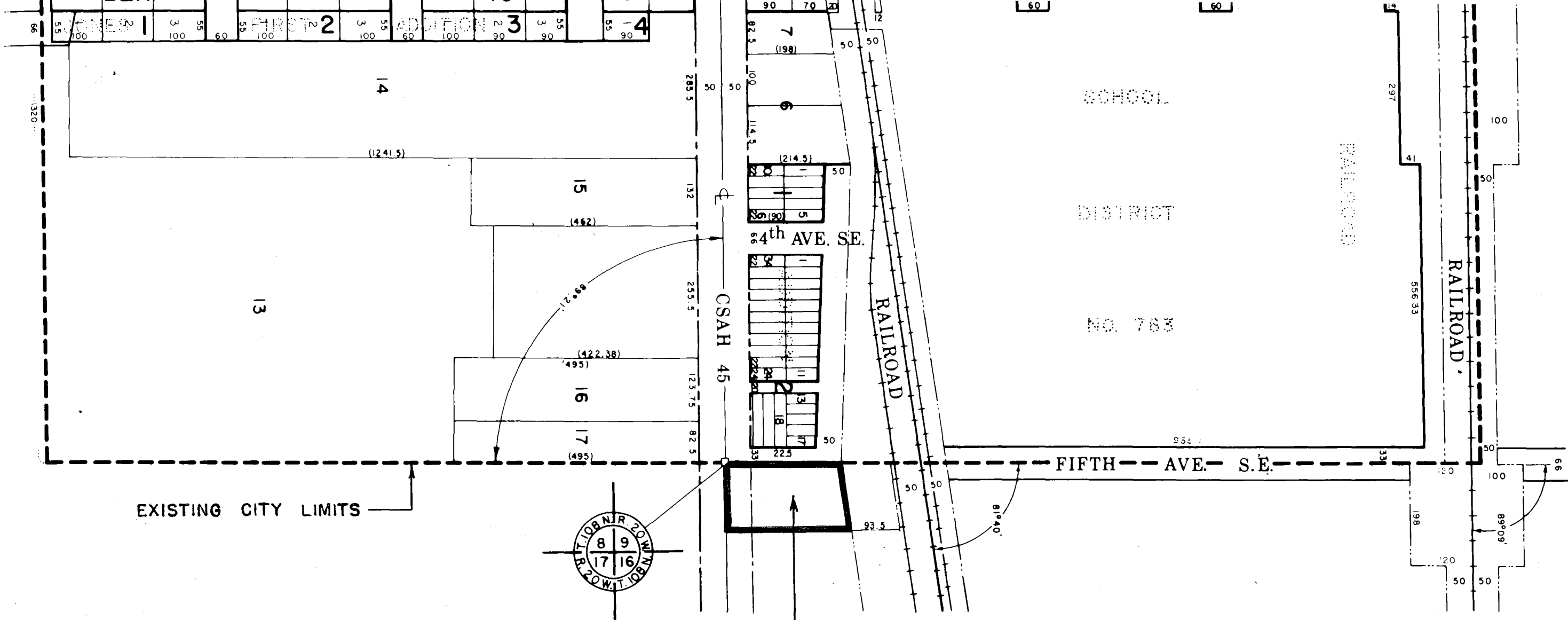

EXISTING CITY LIMITS

**LEGEND**

-  CHURCH
-  MUNICIPAL
-  SCHOOL

AREA TO BE ANNEXED  
RADEL - WEITZENKAMP PROPERTY

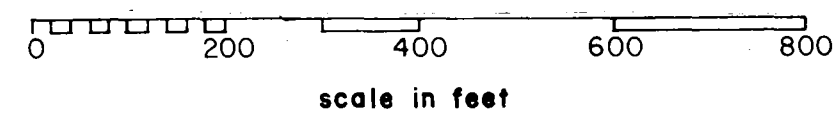
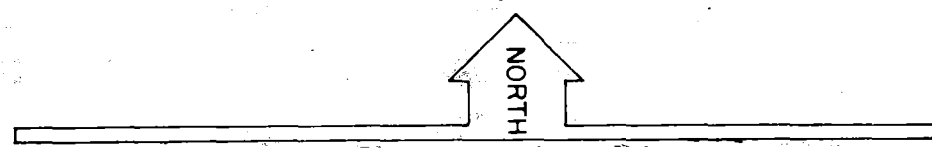

5
BY

REC'D BY  
MMB AUG 24 1990

**Zenk • Read • Trygstad & ASSOCIATES, INC.**  
Engineers / Architects / Land Surveyors / Planners  
Box 689, Albert Lea, MN 56007 507/373-0689