

REC'D. BY
MMB MAY 25 1990

COUNTY OF BLUE EARTH

STATE OF MINNESOTA

To: Council of the City of Mankato, Minnesota

PETITIONER STATES:

1. That I, the undersigned, am the sole owner of the following described property lying in the Town of Mankato, County of Blue Earth, State of Minnesota:

N200FT OF W150FT OF E2 OF NW4 OF NW4 OF SE4
SECTION 8-T108N-R26W
2. That said property is unincorporated, abuts upon the limits of the City of Mankato, and is not included within any other municipality.
3. That said property is unplatted and does not exceed 200 acres in area. The acreage of such area is .690.
4. That the population of such annexation is zero.

PETITIONER REQUESTS: That pursuant to MS 414.033, said property be annexed to and included within the City of Mankato.

Dated: May 23, 1990

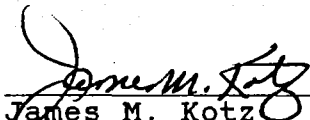

James M. Kotz
1520 East Main Street
Mankato, MN 56001
(507)388-5598

Encl: Check for \$100.00 to MN Municipal Board
Check for \$100.00 to City of Mankato

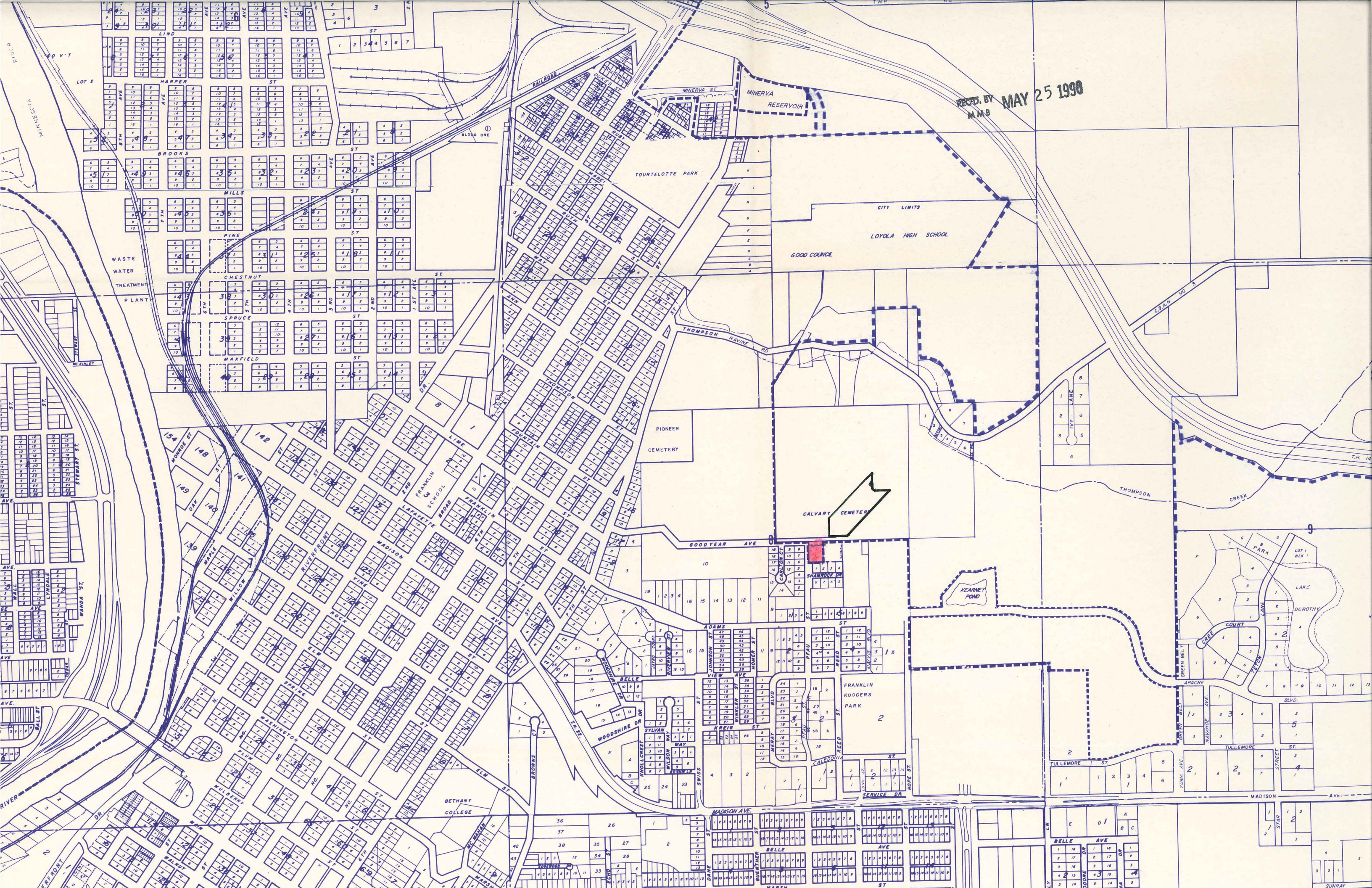

REC'D. BY
M.M.B.
MAY 25 1990

MINERVA ST
MINERVA RESERVOIR

TOURTELLOTT PARK

CITY LIMITS

LOYOLA HIGH SCHOOL

GOOD COUNSEL

THOMPSON RAVINE RD

PIONEER CEMETERY

CALVARY CEMETERY

GOODYEAR AVE

KEARNEY POND

FRANKLIN RODGERS PARK

BETHANY COLLEGE

MADISON AVE

BELLE AVE

SUNRAY