

RECD. BY
MMB JAN 07 1991

ORDINANCE NO. 274

AN ORDINANCE ANNEXING TO THE CITY OF LA CRESCENT, HOUSTON COUNTY, MINNESOTA, TERRITORY ABUTTING ON SAID CITY PURSUANT TO THE PROVISIONS OF SECTION 414.033, MINNESOTA GENERAL STATUTES AS AMENDED

The City Council of the City of La Crescent, Houston County, Minnesota, ordains as follows:

WHEREAS, Independent School District #300, La Crescent, Houston County, Minnesota, being the sole owner of record of the real estate hereinafter described, duly petitioned the Municipal Board of the State of Minnesota to have said real estate annexed to and included within the City of La Crescent, and

WHEREAS, Said real estate abuts the City of La Crescent, is not included in any other municipality, is unplatted and does not exceed 200 acres in area, and

WHEREAS, The annexation of said real estate hereinafter described to the City of La Crescent will be in the best interest of said City, of said real estate, and of the territory affected thereby, said real estate being of an urban character.

NOW, THEREFORE, Pursuant to the provisions of Section 414.033, Minnesota General Statutes, as amended, due notice of Petition for Annexation in the within matter having been served, and no objections and the statutory period prescribed with respect thereto having been waived, it is hereby declared that the hereinafter described real estate is hereby annexed to, included within and made a part of the City of La Crescent, Houston County, Minnesota, said real estate being situate in said County and is described as follows, to-wit:

All that part of the North Half of the Northwest Quarter of Section 15, Township 104 North, Range 4 West of the Fifth

Principal Meridian described as follows, to-wit: Commencing at the Northeast Corner of the Northwest Quarter of the Northwest Quarter of said Section 15, thence North 89°11' West along the North line of said Section 15, 60.0 feet, thence South 0°05'30" East 60.0 feet to an iron pipe, the point of beginning, thence North 89°11' West on a line parallel with the North line of said Section 15, 563.72 feet to an iron pipe on the Easterly line of the public roadway, thence South 23°37' East along the Easterly line of the public roadway 1091.56 feet to an iron pipe, thence North 87°05'30" East 128.07 feet to an iron pipe, thence South 89°11' East 192.0 feet to an iron pipe, thence North 0°05'30" West 580.54 feet to an iron pipe, thence North 89°11' West 192.0 feet to an iron pipe, thence North 0°05'30" West 405.0 feet to the point of beginning, containing 10.4 acres more or less.

This ordinance shall become effective upon its due passage and enactment and publication as provided by law and the filing thereof as provided by Chapter 414, Minnesota General Statutes, as amended.

Passed and adopted by the City Council of the City of La Crescent, Minnesota, this 4th day of June, 1990.

APPROVED:

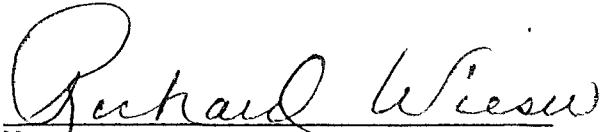
Mayor

ATTEST:

City Clerk-Administrator

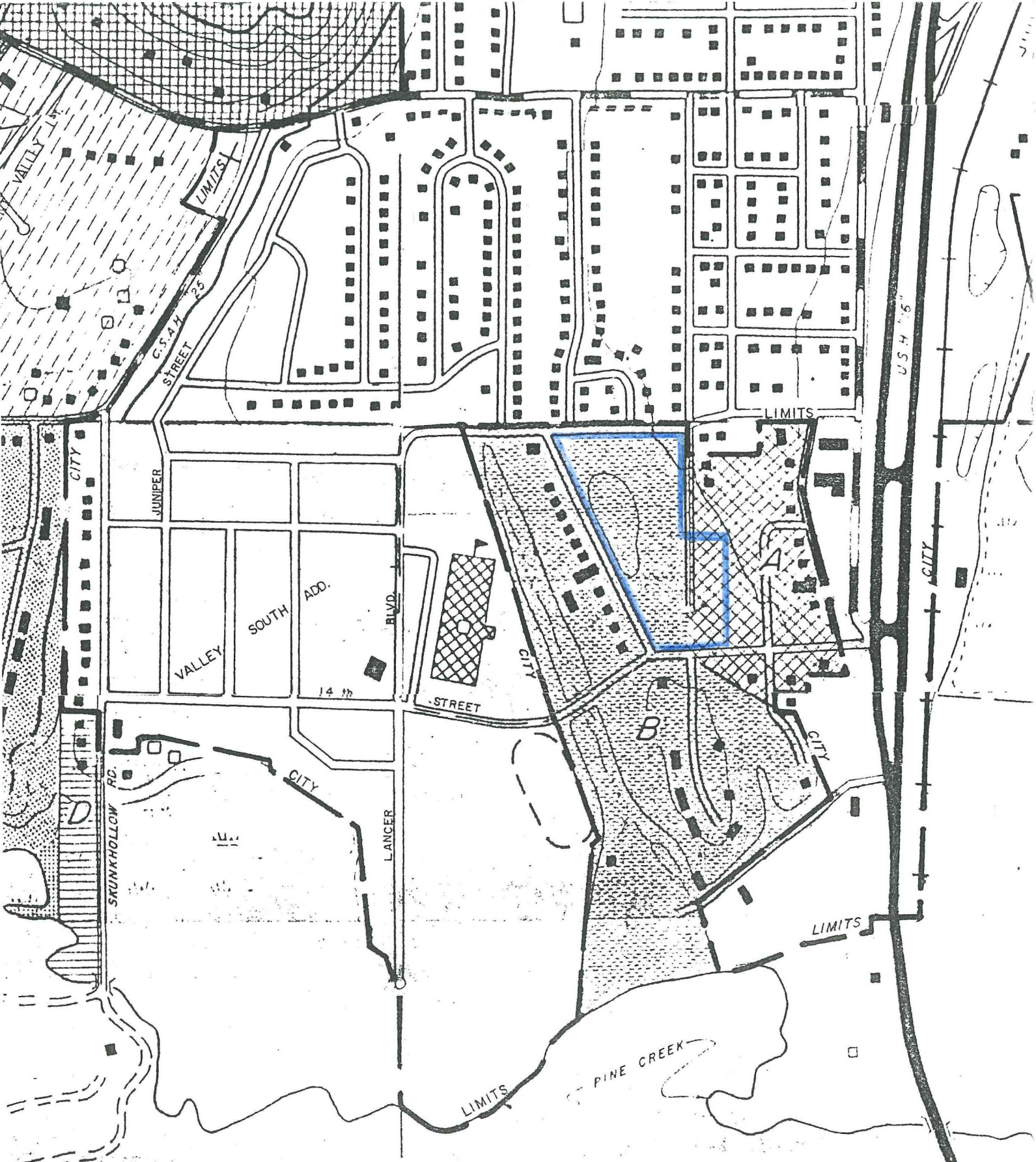

CITY LA CRESCENT & LA CRESCENT TOWNSHIP

Recorded April 23, 1990
Book 1 Page

ORDERLY ANNEXATION MAP

AC

REC'D. BY: *Handwritten Name*
 APR 23 1990
 MMB

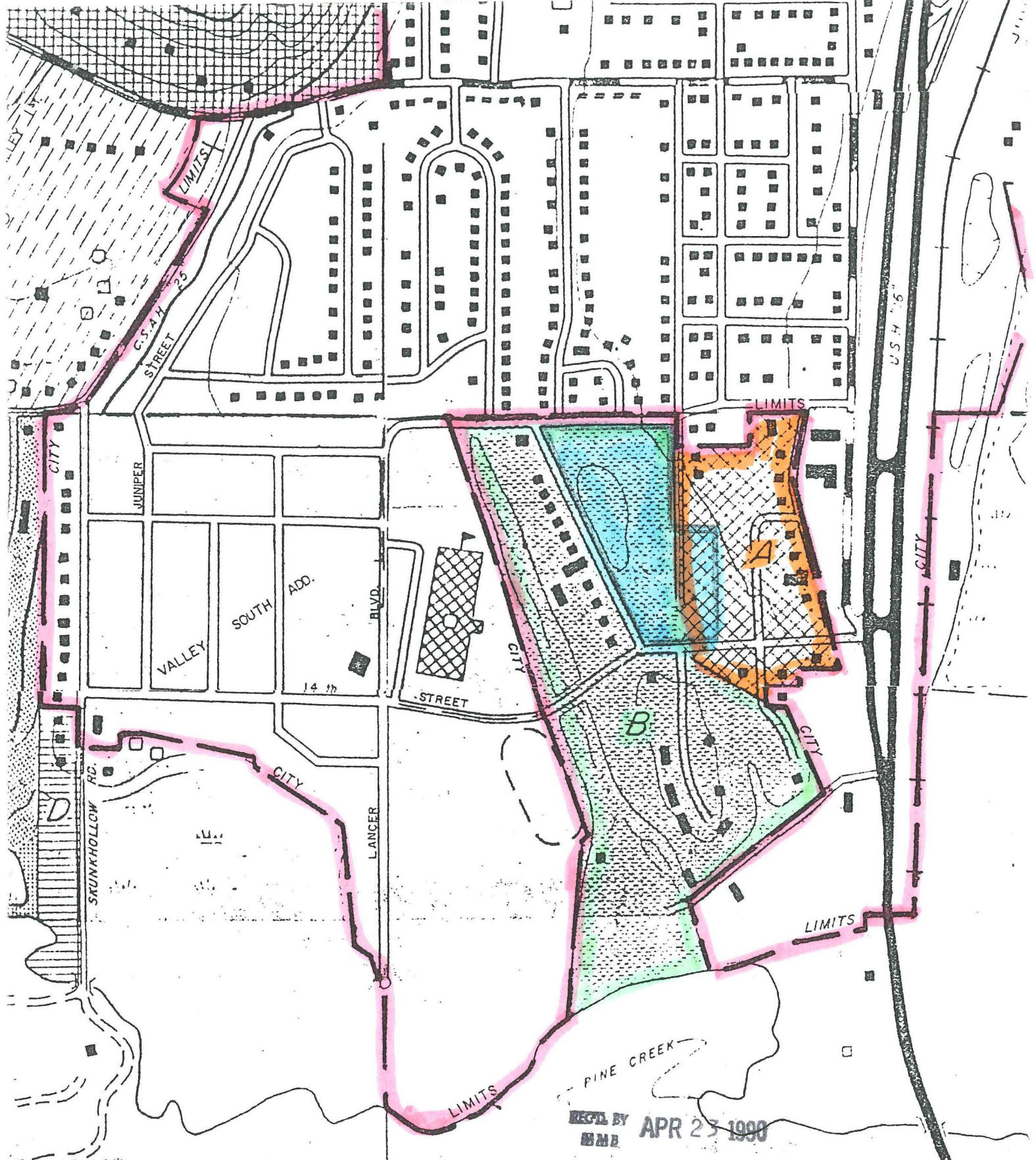

CITY LA CRESCENT & LA CRESCENT TOWNSHIP

ORDERLY ANNEXATION MAP

EXHIBIT "E"

- KEY
- Pink -- City Limits
 - Green -- Tract "b"
 - Orange -- Tract "a"
 - Blue -- Requested Annexation