

ORDINANCE NO. 18.09

AN ORDINANCE EXTENDING THE CORPORATE LIMITS OF THE CITY OF ANNANDALE TO INCLUDE CERTAIN UNINCORPORATED PROPERTY OWNED BY AND ABUTTING UPON THE LIMITS OF THE CITY.

WHEREAS, the territory described below is not presently within the corporate limits of any incorporated city; and

WHEREAS, the territory abuts upon the corporate limits of the city at the Eastern boundary and is deemed to be urban or suburban in character; and

WHEREAS, this territory is owned in fee by the city; The City Council of the City of Annandale, Minnesota hereby ordains.

Section 1. TERRITORY ANNEXED. The corporate limits of the city of Annandale are hereby extended to include the unplatted property described as follows now owned by the city:

(1) The North Half of the Southeast Quarter, Section 29, Township 121, Range 27, containing 80 acres more or less.

Section 2. FILING. The city clerk is directed to file certified copies of this ordinance with the Secretary of State, the Wright County Auditor, the Corinna Town Clerk, and the Minnesota Municipal Board.

Section 3. EFFECTIVE DATE OF ANNEXATION. This ordinance takes effect upon its passage and publication and the filing of certified copies as directed in Section 2.

Adopted by the City of Annandale, Minnesota, February 5, 1990. Attest:

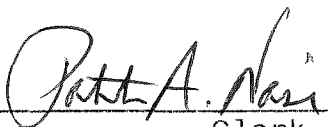
Clerk

Mayor

Published on February 14, 1990.

REC'D. BY FEB 15 1990
MMB

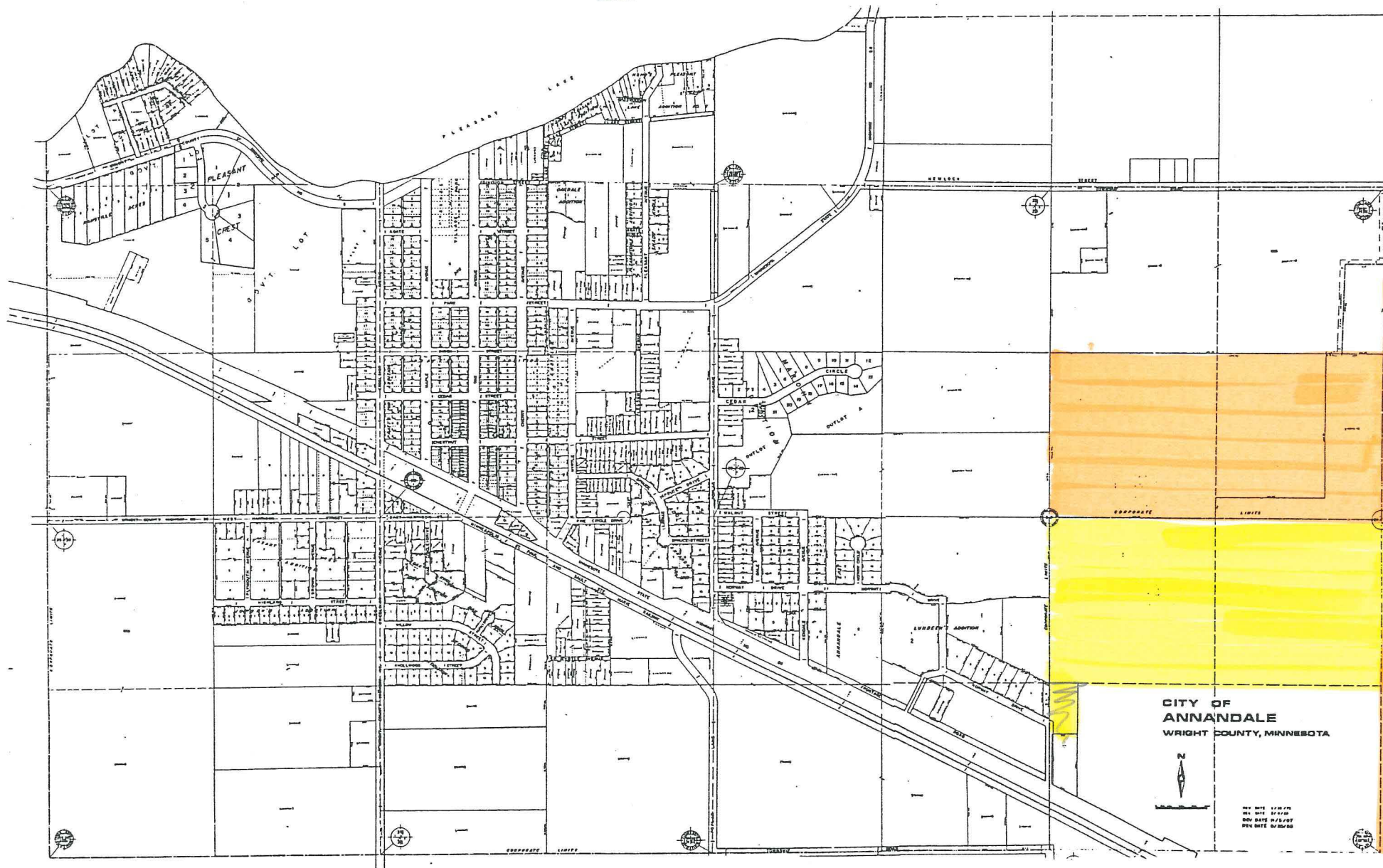

Proposed Area to be Annexed
Existing Wastewater Treatment Land

TOWNSHIP

SOUTH SIDE

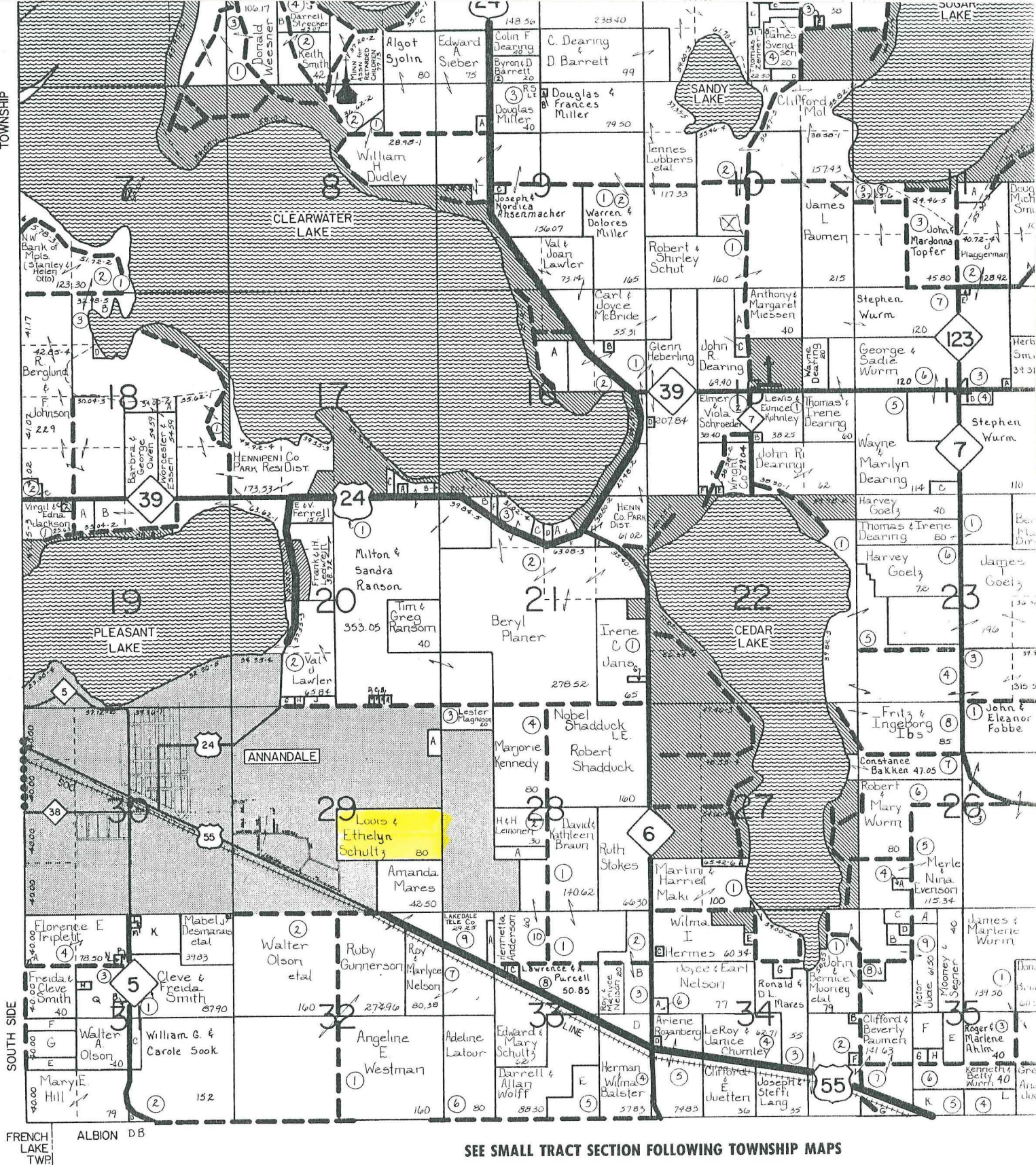

SEE SMALL TRACT SECTION FOLLOWING TOWNSHIP MAPS

REC'D. BY FEB 15 1990
MMB

Proposed Area to be Annexed