

REC'D. BY FEB 05 1990  
M.M.B

PETITION FOR ANNEXATION

TO THE HONORABLE MAYOR AND CITY COUNCIL OF THE CITY OF DILWORTH,  
MINNESOTA:

The undersigned owners of the territory described below hereby request the City Council of the City of Dilworth to annex and extend the city boundaries of the City of Dilworth to include the same and for that purpose respectfully states:

1. The territory to be annexed consists entirely of the land which are unplatted but which do not exceed 20 acres. All of these land lie entirely within the County of Clay, State of Minnesota, and the description of such land is as follows:

That part of the South half of the Southeast quarter of Section 3, Township 139 North, Range 48 West of the Fifth Principal Meridian, Clay County, Minnesota, described as follows:

Commencing at the Southwest corner of the Southeast quarter of said Section 3, said point also being the Southwest corner of Welter's Addition to the City of Dilworth; thence North 01 degrees 26' 59" East (assumed bearing), along the Westerly Line of the Southeast quarter of said Section 3 and the Westerly line of said Welter's Addition, for a distance of 785.00 feet to the Northwest corner of said Welter's Addition and the true point of beginning; thence continue North 01 degrees 26' 59" East, along the Westerly line of the Southeast quarter of said Section 3, for a Distance of 500.04 feet to a point of intersection with the Southerly right of way line of Clay County ditch number 50, said point being located 25 feet Southerly of the Centerline of said Clay County ditch number 50; thence South 88 degrees 18' 04" East, along the Southerly right of way line of said Clay County ditch number 50, for a distance of 1,737.14 feet; thence South 01 degrees 26' 59" West, parallel to the Westerly line of the Southeast quarter of said Section 3, for a distance of 503.00 feet to a point of intersection with the Northerly line of said Welter's Addition; thence North 88 degrees, 12' 13" West, along the Northerly line of said Welter's Addition, for a distance of 1,737.16 feet to the true point of beginning. Said tract of land contains 20.00 acres, more or less, and is subject to easements as may be of record.

2. The territory described above abuts upon the city limits and none of it is presently included within the corporate limits of any incorporated city, village or borough.

REC'D. BY FEB 05 1990  
MMB

3. All of this territory is or is about to become urban or suburban in character.

Ronald Kroskus  
\_\_\_\_\_  
\_\_\_\_\_  
\_\_\_\_\_

OWNERS

HMS

[Signature]  
[Signature]  
\_\_\_\_\_  
\_\_\_\_\_

OPTIONEES

REC'D. BY FEB 05 1990  
MAMB

DILWORTH, MINNESOTA

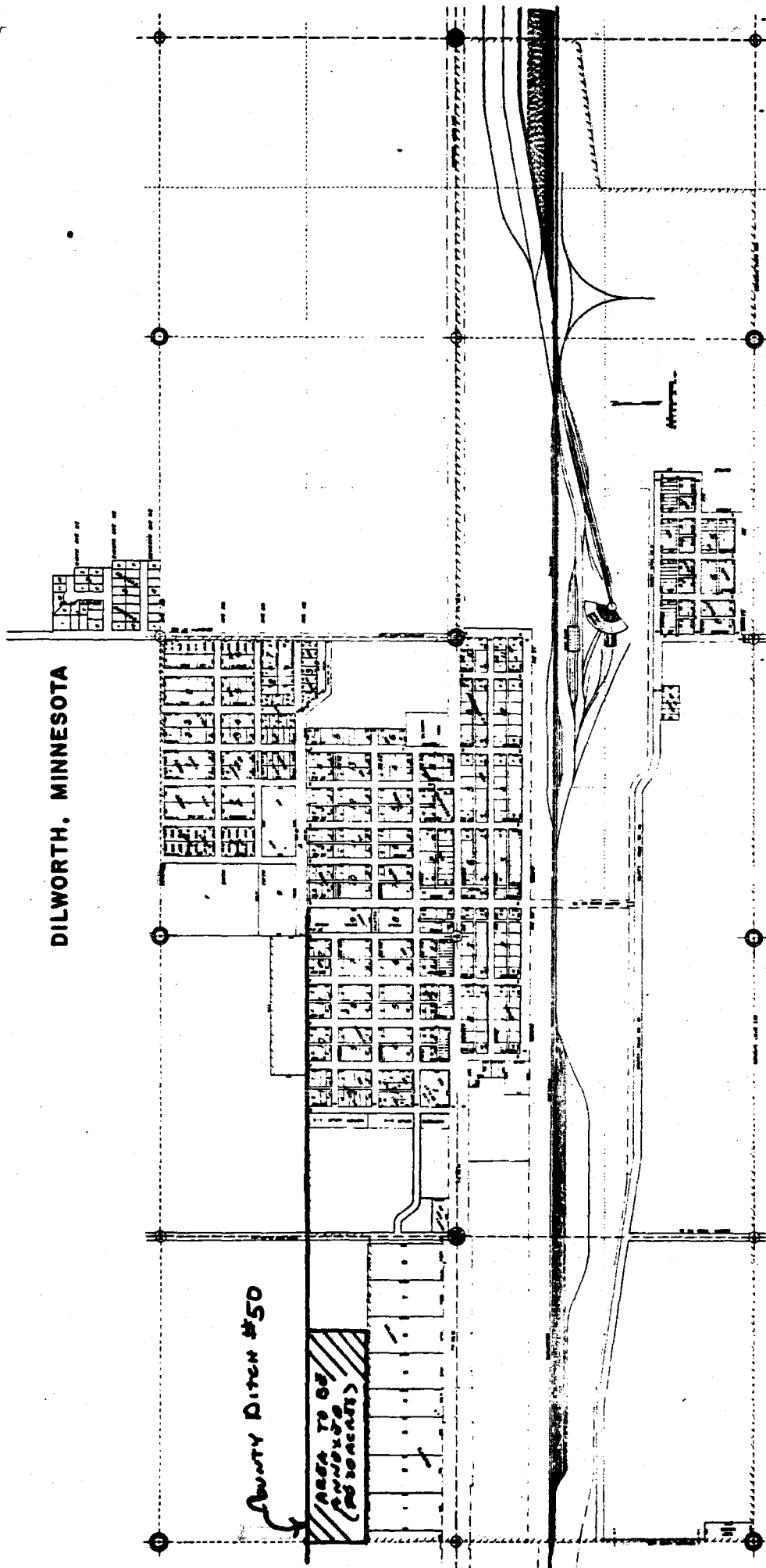

COUNTY DITCH #50

AREA TO BE PURCHASED (FOR BARRIERS)

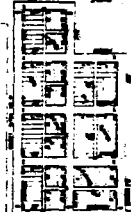

# DILWORTH, MINN

REC'D. BY  
MMB  
MAR 07 1990

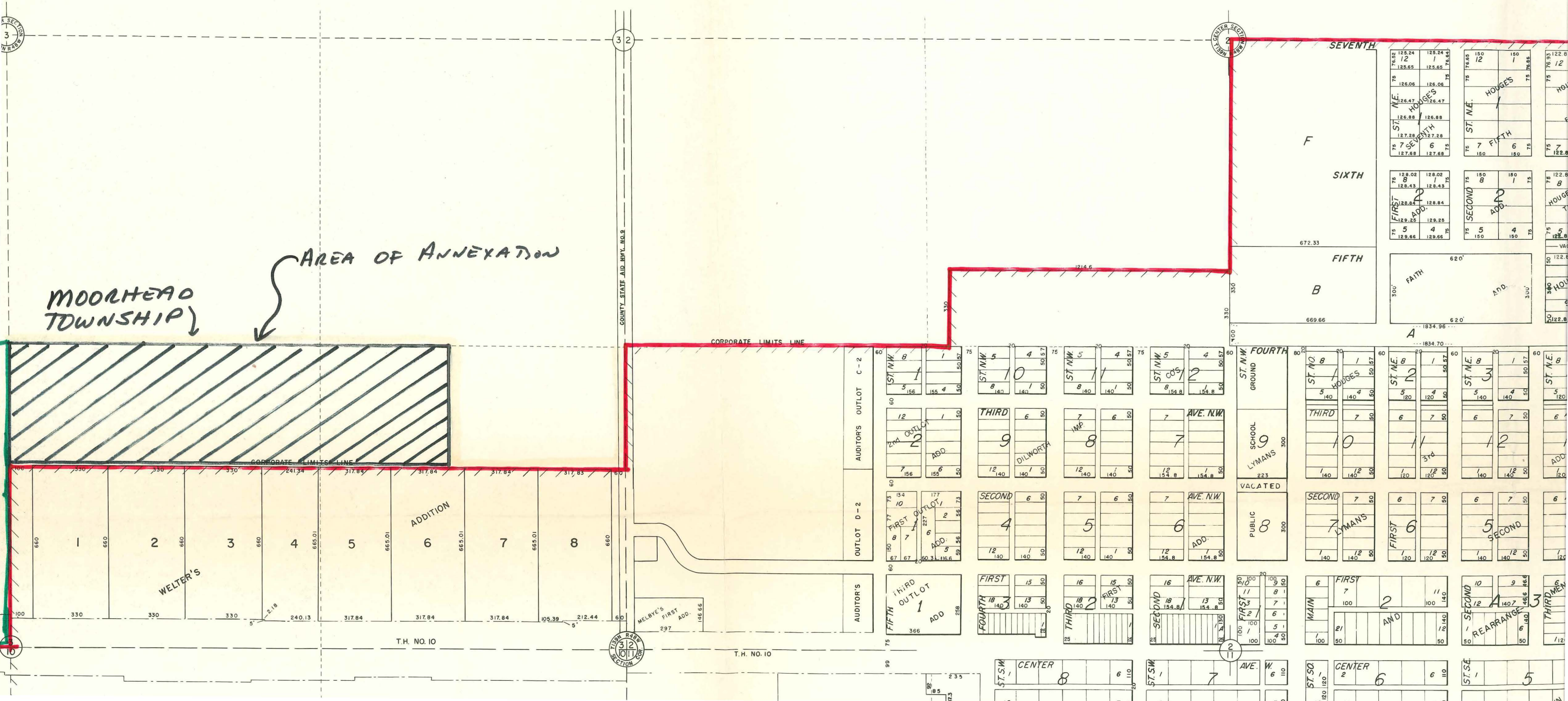

MOORHEAD  
TOWNSHIP

AREA OF ANNEXATION

