

ORDINANCE NO. 33

AN ORDINANCE EXTENDING THE CORPORATE LIMITS OF THE CITY OF ROYALTON TO INCLUDE CERTAIN UNINCORPORATED PROPERTY OWNED BY THE CITY OF ROYALTON AND ABUTTING UPON THE LIMITS OF THE CITY OF ROYALTON.

WHEREAS, the territory described below is not presently within the corporate limits of any incorporated city; and

WHEREAS, this territory abutts upon the corporate limits of the City of Royalton at the northern boundary thereof and is deemed to be urban or suburban in character; and

WHEREAS, this territory is owned in fee by the City of Royalton;

The City Council of Royalton ordains:

Section 1. Territory annexed. The corporate limits of the City of Royalton are hereby extended to include the unplatted property described as follows, which property is now owned by the City:

The Northwest Quarter of the Northeast Quarter (NW 1/4 NE 1/4) of Section 2, Township 38 Range 32, Benton County, Minnesota, except the South 145 feet of the East 312 feet thereof.

Section 2. Filing. The City Clerk is directed to file certified copies of this ordinance with the Secretary of State, the County Auditor of the county in which the property is located, the Town Clerk of the affected township and the Minnesota Municipal Board.

Section 3. Effective date of annexation. This ordinance takes effect upon its passage and publication and the filing of certified copies as directed above.

Adopted by the city of Royalton, Minnesota on the 19 day of December, 1989.

ATTEST:

Carol Madsen
Clerk

Eugene E Keske
Mayor

WEST PART OF LANGOLA
CODE—A (W)

REC'D. BY JAN 09 1990
MMB

RANGE 32 WEST

TOWNSHIP 38 NORTH

MORRISON

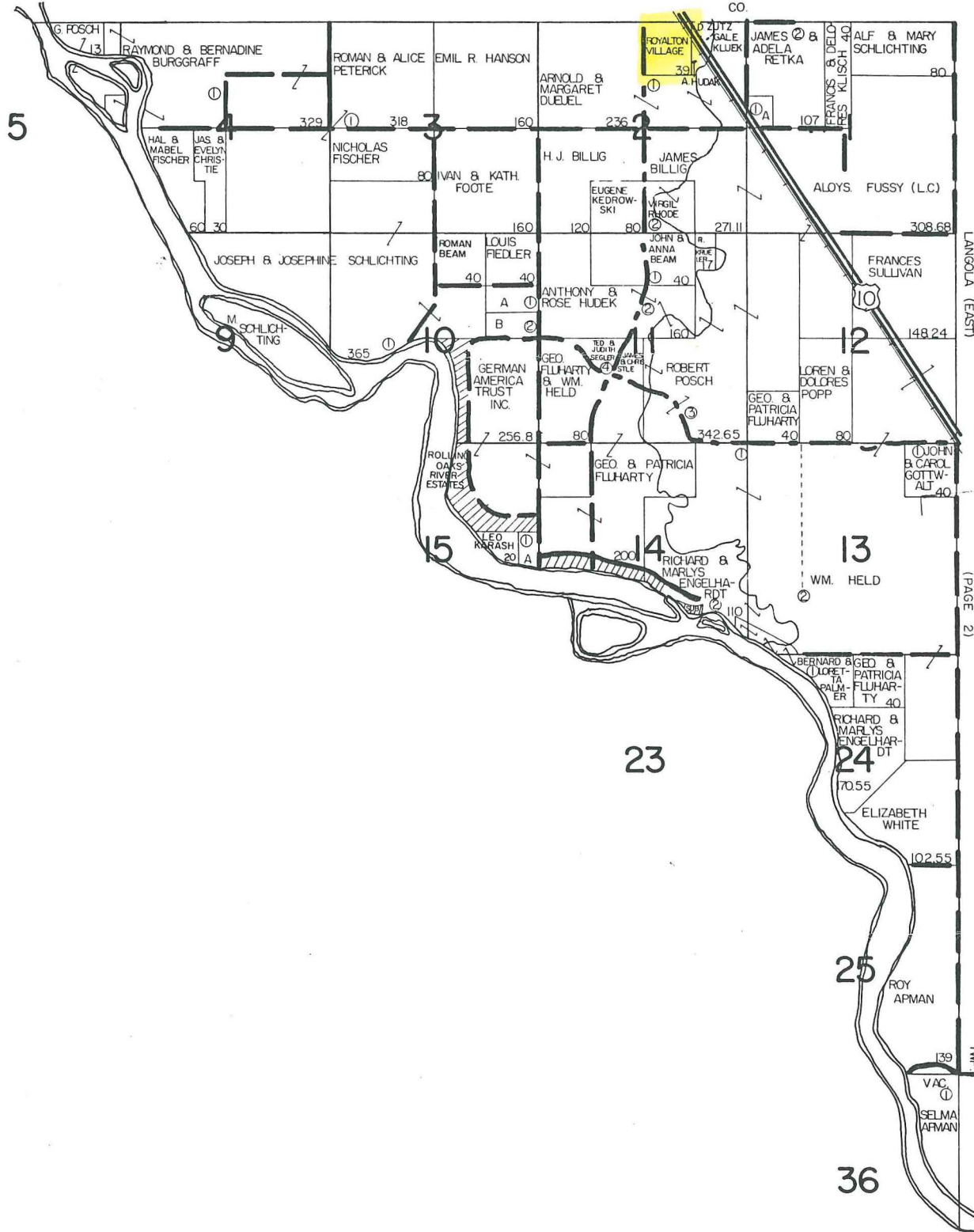

STEARNS

CO.

SMALL TRACT OWNERS

SEC.	TRACT	OWNER	ACRES
1	A	Melvin & Susan Delrich	10.00
10	A	Earl & Ruth Reiter	20.00
	B	Bill & Chris Reiter	20.00
15	A	Leo & Veronica Karash	20.00

Surveyor's Certificate for: CITY OF ROYALTON

LANDATA™
OF ST. CLOUD, INC
2241 ROOSEVELT RD #3
ST. CLOUD, MN. 56301
612 251 2851

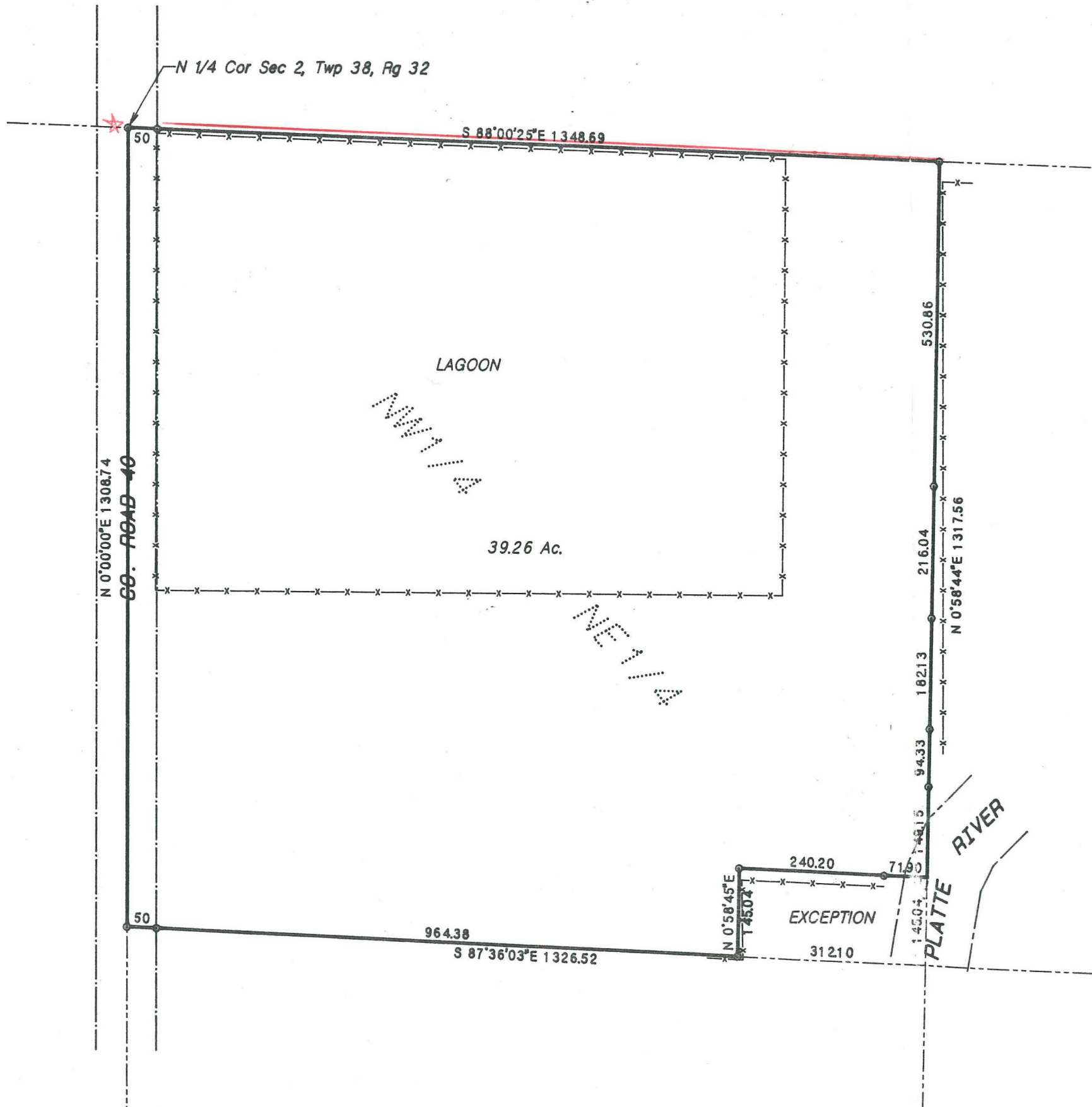

I hereby certify that this is a true and correct representation of a survey of the boundaries of:

The Northwest Quarter of the Northeast Quarter (NW1/4 NE1/4) of Section 2, Township 38 Range 32, Benton County, Minnesota, except the South 145 feet of the East 312 feet thereof.

As surveyed by me this 6th day of December 1989.

William F. Lunser

William F. Lunser, L.S.
Mn Reg No 9394

★ — Denotes City boundaries.

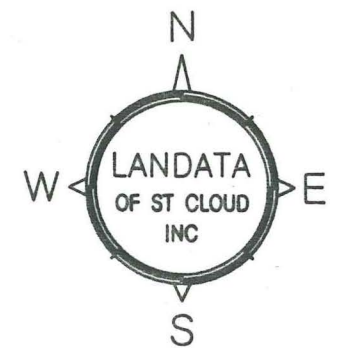

• Denotes Iron Monument.