

AN ORDINANCE ANNEXING PROPERTY  
TO THE CORPORATE LIMITS OF  
THE CITY OF MANKATO

WHEREAS, certain property described below is not presently included in the corporate limits of any incorporated city, village, or borough; and

WHEREAS, pursuant to Minnesota Statutes 414.033, Subd. 5, the owner of said described property has petitioned the City of Mankato for annexation of such property; and

WHEREAS, the property is located adjacent to existing City boundaries and can be served with public utilities; and

WHEREAS, said described property is platted and does not exceed 200 acres in area; and

WHEREAS, the total acreage is approximately 1.77 acres; and

WHEREAS, there are no persons residing on the property; and

WHEREAS, the Council of the City of Mankato finds that the property is urban in character and objection to the annexation has been withdrawn by the Mankato Township Board of Supervisors by the adoption of an annexation waiver on October 26, 1989.

NOW, THEREFORE, the Council of the City of Mankato hereby ordains that the corporate limits of the City of Mankato are hereby extended to include land described as follows, and the same is hereby annexed and included within the City of Mankato as effectively as if it had originally been a part thereof:

Lots 2 and 3, J.T. Dalton Addition

The City Clerk is hereby directed to file copies of this ordinance with the Minnesota Municipal Board, the Blue Earth County Auditor, and the Mankato Town Board.

This ordinance shall become effective thirty (30) days after its passage, due publication thereof, and approval by the Minnesota Municipal Board.

Adopted this 27th day of November, 1989.

CITY OF MANKATO

  
Vernon K. Carstensen  
Mayor

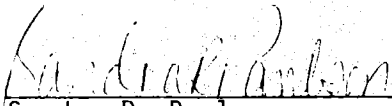
ATTEST:   
Sandra R. Paulson  
City Clerk

REC'D. BY  
MMB / OCT 03 1989

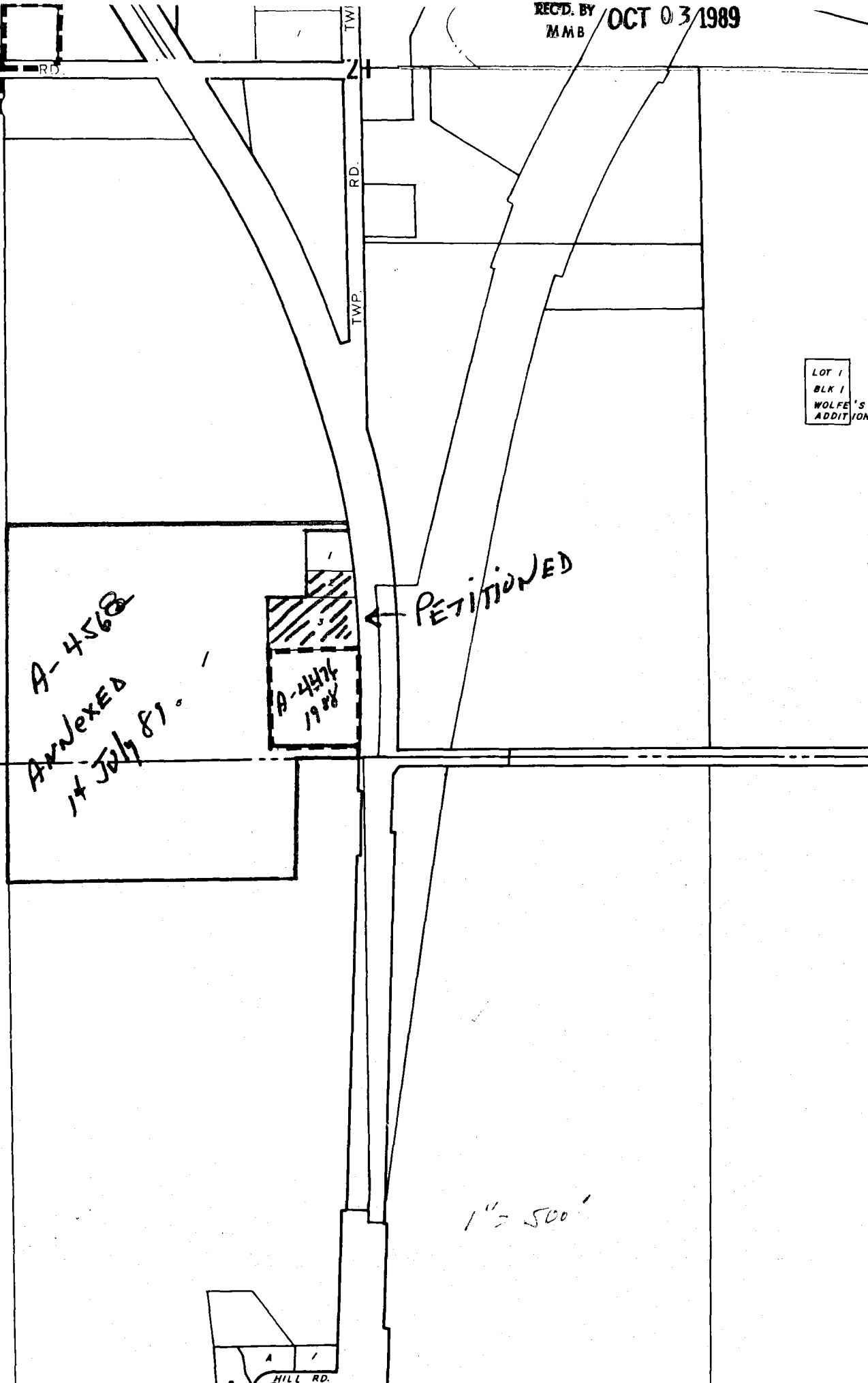

LOT 1  
BLK 1  
WOLFE'S  
ADDITION

A-4568  
ANNEXED  
14 July 81

A-4476  
1988

← PETITIONED

1" = 500'

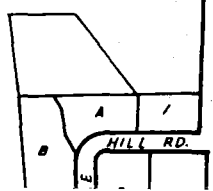

LEWIS PARK

20

EAST STADIUM ROAD

22

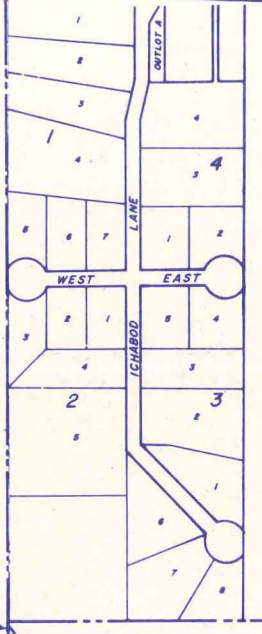
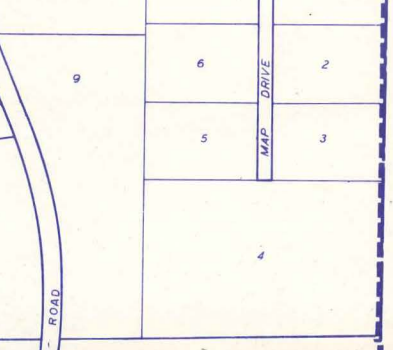
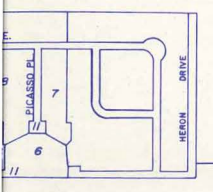

LOT 1  
BLK 1  
WOLFE'S  
ADDITION

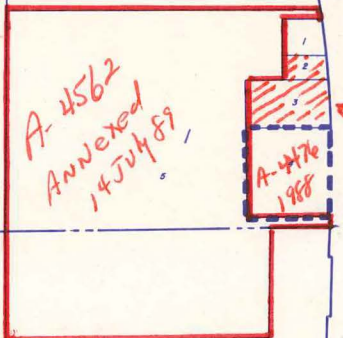

PETITIONED

*whats*



29

TWP RD

28

REC'D BY  
MMB  
OCT 03 1989

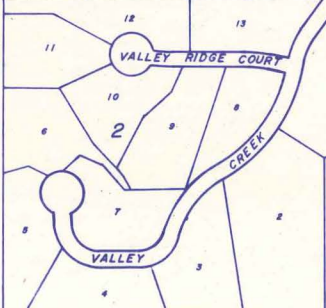

27

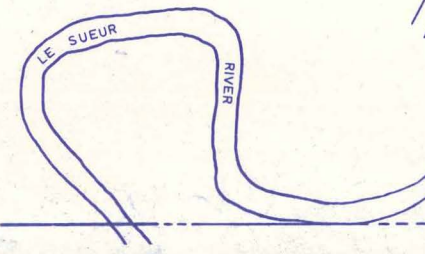

1" = 800'

SHOSTAG ROAD

TWP RD

NO. 41  
HIGHWAY  
STATE  
COUNTY  
AID