

COUNTY OF BLUE EARTH )  
                                  ) ss.  
STATE OF MINNESOTA )

PETITION

To the City Council of the City of Mankato, Minnesota:

Petitioner hereby states:

- A. That I, the undersigned, am the sole owner of the property described as Lots 2 and 3, J.T. Dalton Addition, lying and being in the Township of Mankato, County of Blue Earth, and State of Minnesota.
- B. That the property is unincorporated, abuts and is adjacent to the limits of the City of Mankato, and is not included within any other municipality.
- C. That the property is unplatted and does not exceed 200 acres in area. The total acreage is approximately 1.77 acres.
- D. That the reason the annexation is being requested is to obtain municipal services from the City of Mankato.
- E. There are no persons residing on the property.

Petitioner hereby requests that pursuant to M.S. 414.033, the property described as Lots 2 and 3, J.T. Dalton Addition, be annexed to and be included within the City of Mankato.

Dated this 25 day of September, 1989.

Joanne A. Dalton  
Joanne A. Dalton

REC'D. BY  
MMB / OCT 03 1989

RD.  
TWP.

LOT 1  
BLK 1  
WOLFE'S  
ADDITION

A-4568  
ANNEXED  
14 July 81.

A-4476  
1988

← PETITIONED

1" = 500'

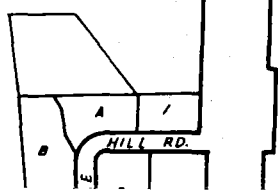

LEWIS PARK

20

EAST STADIUM ROAD

22

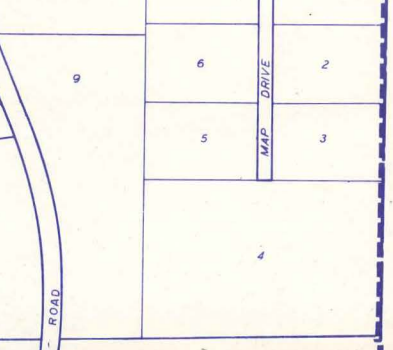
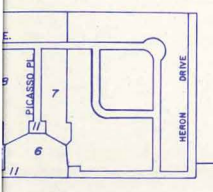

LOT 1  
BLK 1  
WOLFE'S  
ADDITION

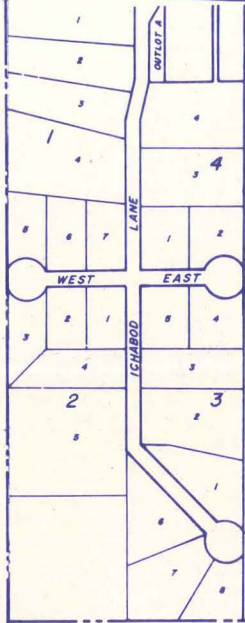

LOT 1  
BLK 1  
HIGHWAY  
STATE  
COUNTY  
AID  
NO. 41

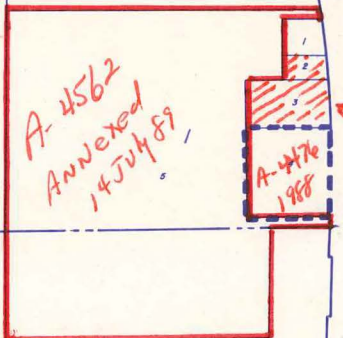

PETITIONED

*what's*



29

TWP RD

28

REC'D BY  
MMB  
OCT 03 1989

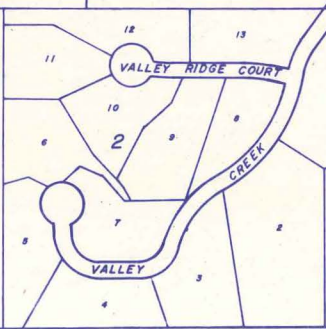

27

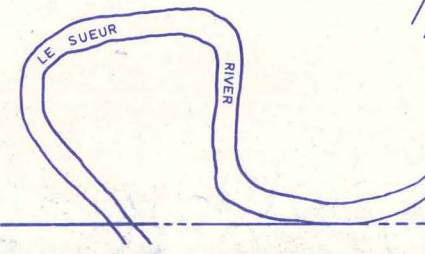

1" = 800'

SHOSTAG ROAD

TWP RD