

CITY OF WACONIA
ORDINANCE NO. 387

AN ORDINANCE AMENDING SECTION 2 OF ORDINANCE NO. 360 ANNEXING CERTAIN LANDS INTO THE CORPORATE LIMITS OF THE CITY OF WACONIA, MINNESOTA

SECTION 2. Territory Annexed, Amendment to Ordinance No. 360:

WHEREAS, Section 2 of Ordinance No. 360 as approved on the 6th day of November, 1989 contains legal descriptions for nine properties being annexed to the City of Waconia and,

WHEREAS, Ordinance No. 387 more clearly and accurately describes said properties

NOW THEREFORE, it is hereby determined that the annexed land is described as follows:

Section 23, Township 116, Range 25. The North 92 feet of the South 828 feet of the East 240 feet of Southeast quarter of the Southeast quarter. Containing .5 acre.

Section 23, Township 116, Range 25. The North 92 feet of the South 735.8 feet of the East 240 feet of the Southeast quarter of the Southeast quarter. Containing .5 acre.

Section 23, Township 116, Range 25. The North 92 feet of the South 644 feet of the East 240 feet of the Southeast quarter of the Southeast quarter. Containing .5 acre.

Section 23, Township 116, Range 25. The North 92 feet of the South 551.8 feet of the East 240 feet of the Southeast quarter of the Southeast quarter. Containing .5 acre.

Section 23, Township 116, Range 25. The North 92 feet of the South 459.8 feet of the East 240 feet of the Southeast quarter of the Southeast quarter. Containing .5 acre.

Section 23, Township 116, Range 25. That part of the Southeast quarter of the Southeast quarter described as follows: Beginning at a point on the East line of Section 23 which point is 275.8 feet North of the Southeast corner of the Section, then North along the Section line 92 feet, then West 240 feet, then South 92 feet, then East 240 feet to the point of beginning. Containing .5 acre.

Section 23, Township 116, Range 25. The North 90.8 feet of the South 275.8 feet of the East 240 feet of the Southeast quarter of the Southeast quarter. Containing .5 acre.

Section 23, Township 116, Range 25. The South 185 feet of the Southeast quarter of the Southeast quarter except the South 86.43 feet of the East 240 feet. Containing 5.07 acres.

Section 23, Township 116, Range 25. The South 86.43 feet of the East 240 feet of the Southeast quarter of the Southeast quarter. Containing .5 acre.

Adopted by the City Council of the City of Waconia, Minnesota this 1st day of April 1991.

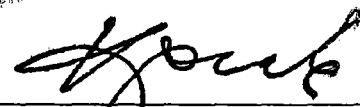

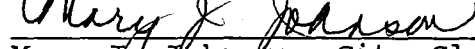
Henry T. Speak, Mayor

ATTEST: 
Mary J. Johnson, City Clerk

M/	<u>Lehrke</u>	Kelzer	<u>Aye</u>
		Lehrke	<u>Aye</u>
S/	<u>Findley</u>	Findley	<u>Aye</u>
		Speak	<u>Aye</u>
		Zender	<u>Absent</u>

CITY OF WACONIA

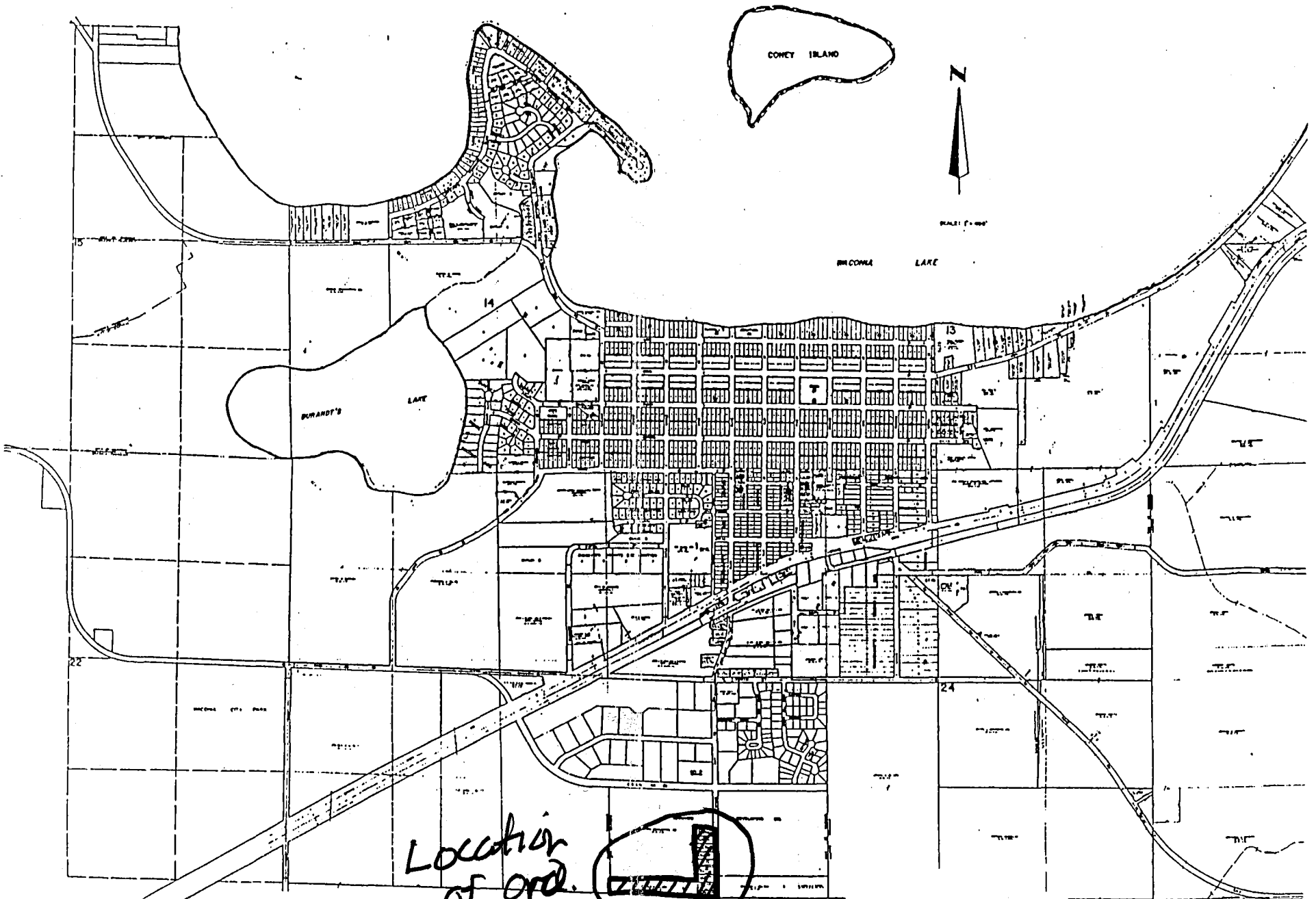
REC'D. BY APR 10 1991
MMB



Location
of Ord.
#387

WILLIAM R. ENGELHARDT ASSOCIATES, INC.
CONSULTING ENGINEERS
CHASPEA, MINNESOTA

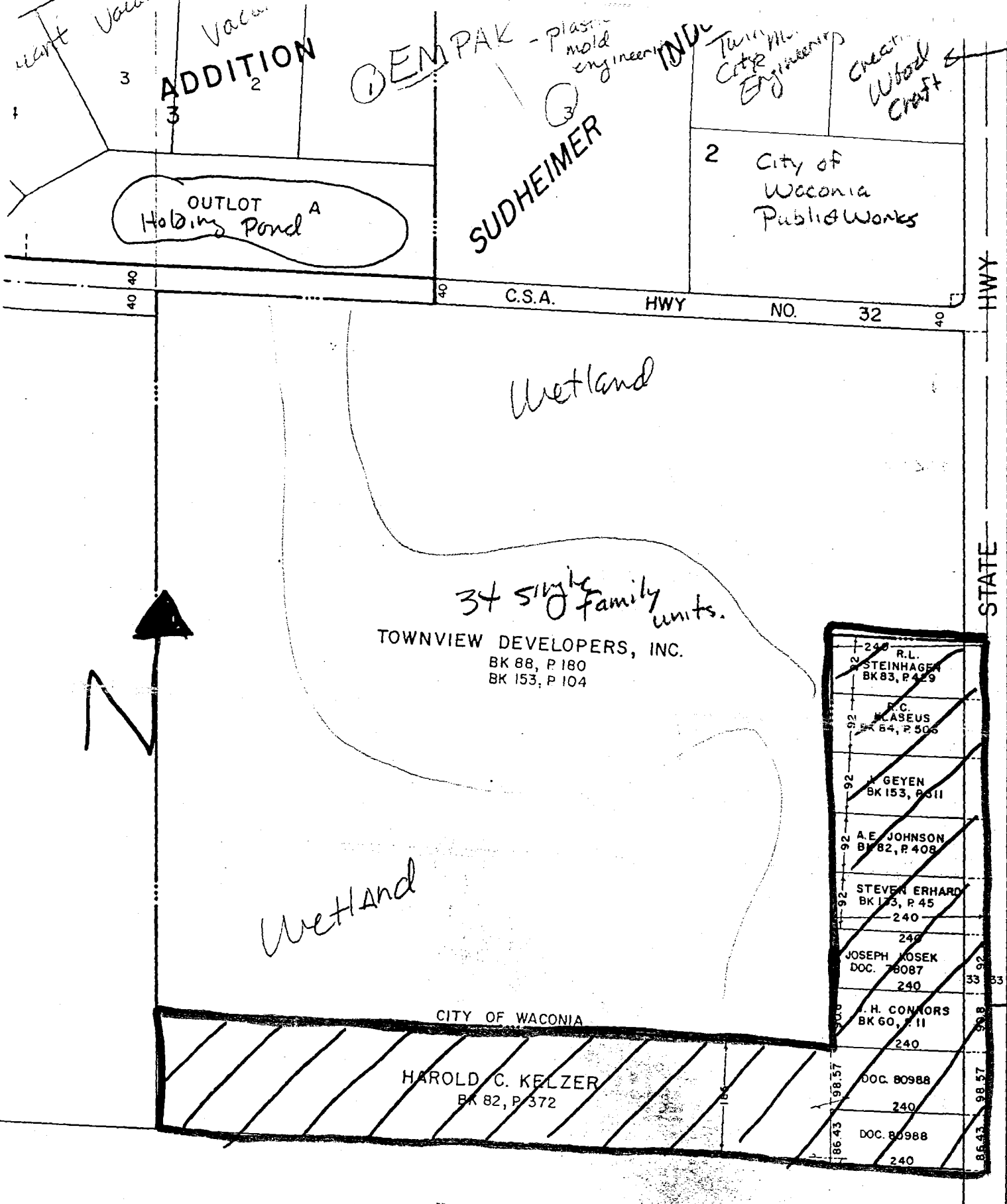

REC'D. BY
MMB APR 10 1991

THEODOC
COUNTY
CARVER
DRAWN BY
MARCH 1991
DEC. 1985 CO