

TO: Common Council, City of Austin
Municipal Building
500 - 4th Avenue N.E.
Austin, Minnesota 55912

PETITION FOR ANNEXATION

The undersigned being (all) (a majority) of the owners in number of the land hereinafter described, which land abuts upon the present corporate limits of the City of Austin, hereby petition the Common Council of the City of Austin, Minnesota, to annex the land to the City of Austin:

Land in Mower County, Minnesota, described as follows: (Description must meet the following conditions:

1. Platted area - legal description including 1/2 road R/W abutting the area.
2. Unplatted area - meets and bounds detailed description including 1/2 road R/W abutting the area.)

See attached legal

REASON FOR ANNEXATION

We request annexation of this property for the following reasons:

To obtain municipal services

AREA OF LAND TO BE ANNEXED:

Platted: 1.06 Ac., Unplatted _____ Ac., Total 1.06 Ac.

Existing population in area to be annexed: 5

IN WITNESS WHEREOF we have subscribed to the petition on this 13th day of September, 19 89.

Respectfully submitted,

Robert M. Maus

Owner
Robert M. Maus

Susan K. Maus

Owner
Susan K. Maus

Owner

Owner

PROPOSED ANNEXATION
Robert M. & Susan K. Maus

Outlot 1 of Norman Park Second Addition Mower County Minnesota including one half of the street right-of-way abutting said Outlot 1.

Outlot 3 and the west 10 feet of Outlot 2 and Outlot 4 except the west 10 feet of Norman Park 1st Addition Mower County Minnesota including one half of the street right-of-way abutting the north side of the above described outlots.

1.06 acres

REC'D BY SEP 29 1989
WMB

AUSTIN AREA VOCATIONAL SCHOOL



LANSING Twp.
Austin Twp.

1" = 250'

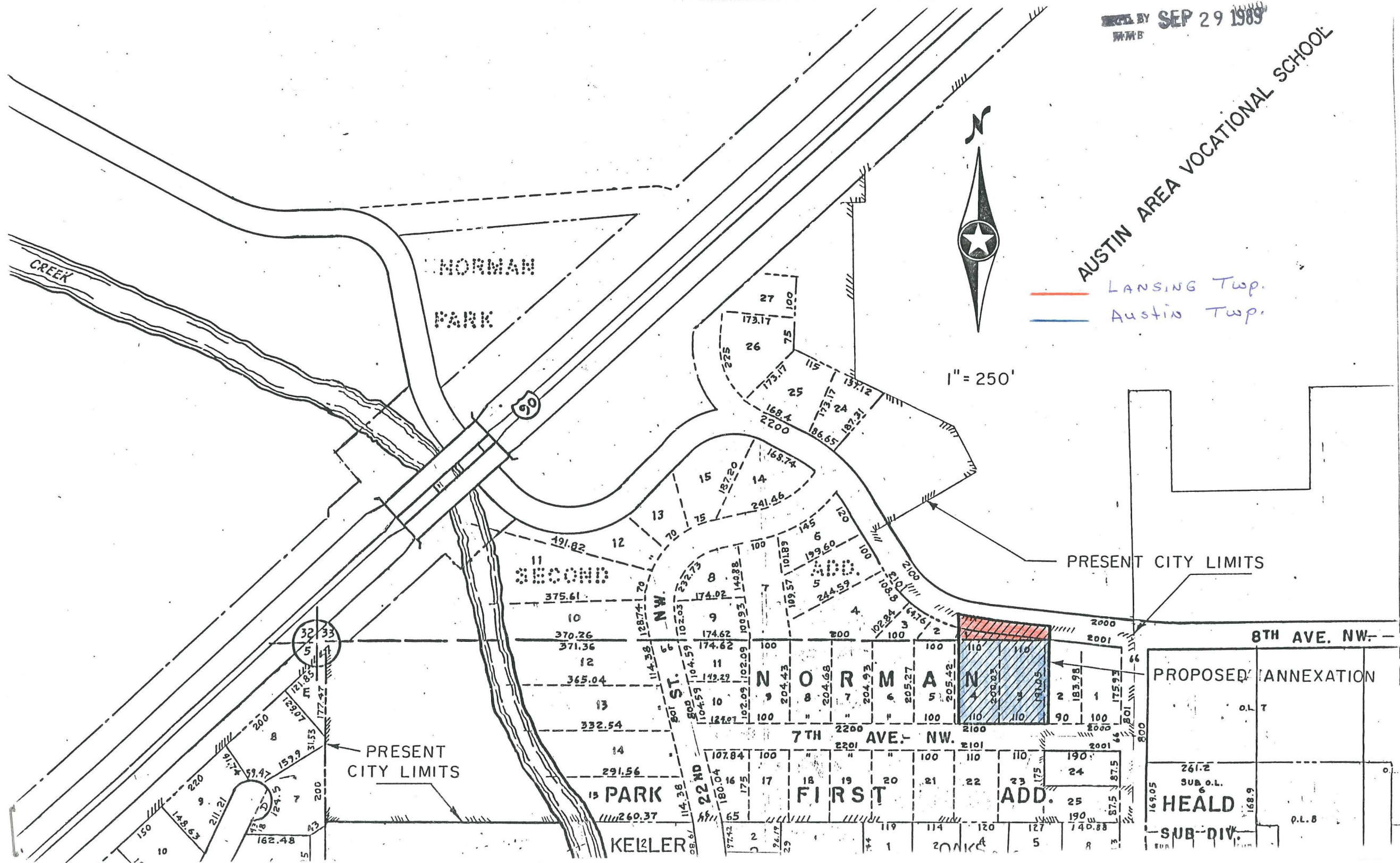

PROPOSED ANNEXATION	
O.L.T	
261.2 SUB O.L.	
HEALD	O.L.B
SUB-DIV.	