



REC'D. BY APR 14 1989  
MMB

DESCRIPTION

That part of the North 620.00 feet of the Southeast Quarter of the Northeast Quarter of Section 16, Township 108 North Range 26 West, Blue Earth County, Minnesota lying westerly of Highway 22 Subdivision according to the plat thereof recorded in F of Plats 62.

Excepting therefrom that part of Hosanna's Addition to Mankato lying and being within said North 620.00 feet.

Said tract contains 13.93 acres.



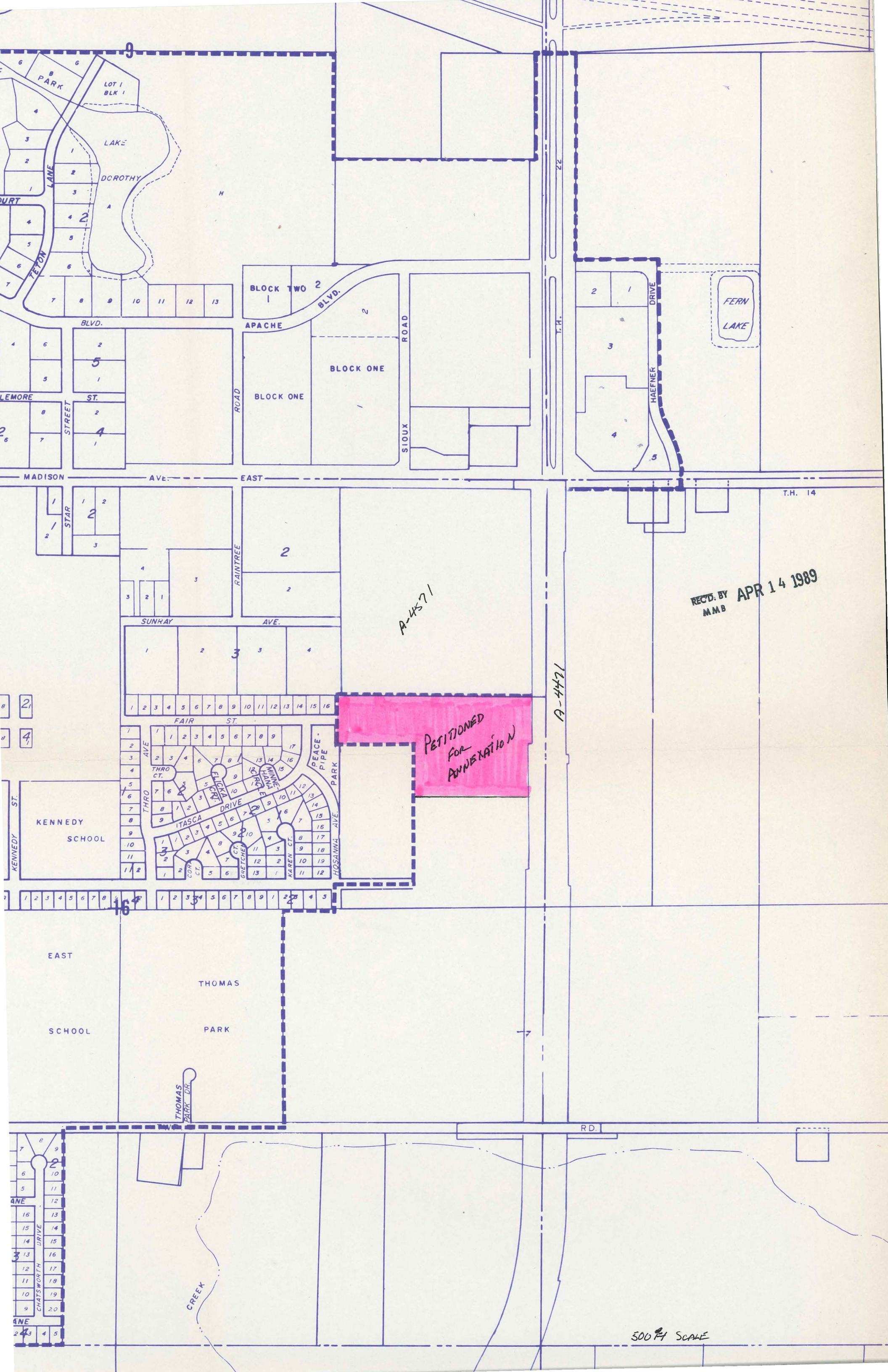

A-4471

REC'D. BY  
MMB  
APR 14 1989

PETITIONED  
FOR  
ANNEXATION

A-4471

500 FT SCALE