

TO: Common Council, City of Austin
Municipal Building
500 4th Avenue NE
Austin, MN 55912

The undersigned being (all) of the owners in number of land hereinafter described, which land abuts upon the present corporate limits of the City of Austin, hereby petition the Common Council of the City of Austin, Minnesota to annex our land to the City of Austin:

Land in Mower County, Minnesota, described as follows:

See attached description

Reason for Annexation:

We request annexation of this property for the following reasons:

To obtain municipal services

AREA OF LAND TO BE ANNEXED:

Platted: 1/2 Ac., Unplatted _____ Ac., Total 1/2

Existing population in area to be annexed: 0

IN WITNESS WHEREOF, we have subscribed to the petition on this 20 day of March, 1989.

Respectfully submitted,



Richard Lickteig Date
Property Owner 1

3/20/89

Date

Route 3, Austin, Minnesota

Address

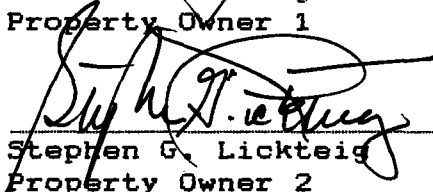

Stephen G. Lickteig
Property Owner 2

4/19/89

Date

955 PORTLAND Ave.

Address
ST. PAUL MN. 55104

REC'D. BY MAR 23 1989
MMS

March 16, 1989

DESCRIPTION
IN SW 1/4 SE 1/4 SEC 9-T102N-R18W

DICK LICKTEIG

Commencing at the northwest corner of Southgate Second Addition, as the same is platted and recorded in the office of the County Recorder of Mower County, Minnesota; thence south $00^{\circ}24'50''$ east a distance of 1120.96 feet, on an assumed bearing, on the west line of said Southgate Second Addition, to the point of beginning;

thence north $00^{\circ}24'50''$ west a distance of 135.79 feet, on the west line of said Southgate Second Addition;

thence south $89^{\circ}56'40''$ west a distance of 149.00 feet;

thence south $00^{\circ}24'50''$ east a distance of 135.79 feet;

thence north $89^{\circ}56'40''$ east a distance of 149.00 feet, to the point of beginning.

DRAWING FOR ANNEXATION

In the SW 1/4 SE 1/4 Sec. 9-T102N-R18W
 & NE 1/4 NE 1/4 Sec. 16-T102N-R18W
 City of AUSTIN, Minnesota

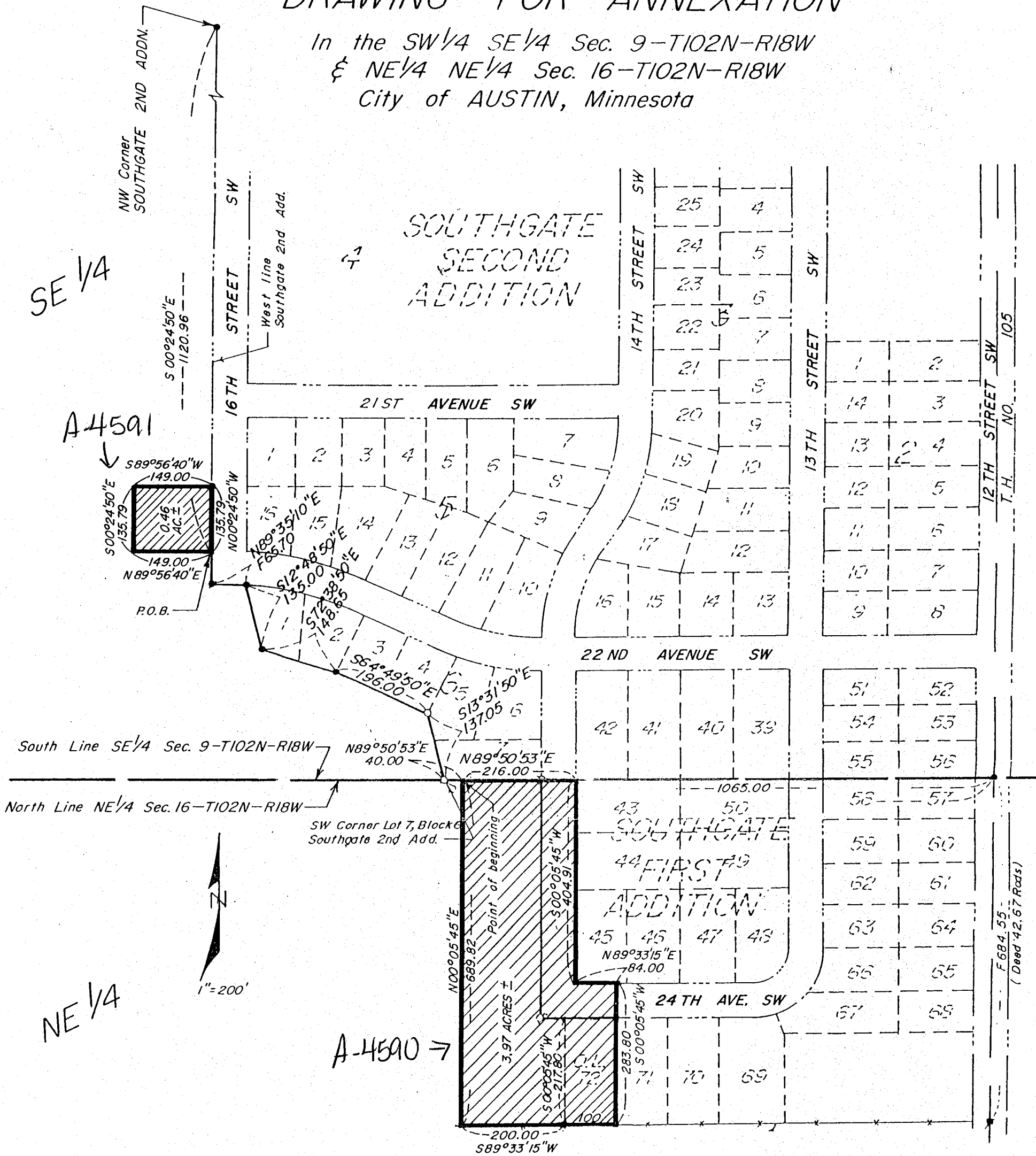

EXHIBIT "A"
 PETITION FOR ANNEXATION

<p>LOCATION MAP</p>	<p>MONUMENTS</p> <p>○ = 5/8" x 16" iron stake monument (capped RLS 13807) - Placed</p> <p>● = Monument - Found</p> <p>SURVEY FOR: DICK LICKTEIG 4803</p> <p>Date of survey: NONE</p> <p>Drawn by: G. E. BUHR 3/16/89</p> <p>Book: Page:</p> <p>TRD: Job No:</p>	<p>I hereby certify that this survey, plan, or report was prepared by me or under my direct supervision and that I am a duly Registered Land Surveyor under the laws of the State of Minnesota.</p> <p>JOHN H. SCHULTE IV Date: Reg. No. 13807</p> <p>JONES, HAUGH & SMITH INC. Civil Engineers & Land Surveyors Albert Lea, Minnesota</p>
----------------------------	---	---