

EXHIBIT "A"

The property located in Blue Earth County, Minnesota,
described as follows:

The Northeast Quarter (1/4) of the Northeast Quarter (1/4)
of Section 16, Township 108 North, Range 26 West, excepting
therefrom:

A parcel of land two rods wide upon and along the west
side of said land,

Parcel 216A on the Minnesota Department of
Transportation right-of-way, Plat No. 07-7 on file and
of record in the office of the County Recorder in and
for Blue Earth County,

The parcel described in Book 299 CRO71 in the office of
the County Recorder in and for Blue Earth County,

Parcels 216 and 216B on the Minnesota Department of
Transportation right-of-way, Plat No. 07-2 on file and
of record in the office of the Blue Earth County
Recorder in and for Blue Earth County together with all
rights of access shown on the plat by access
restriction symbols.

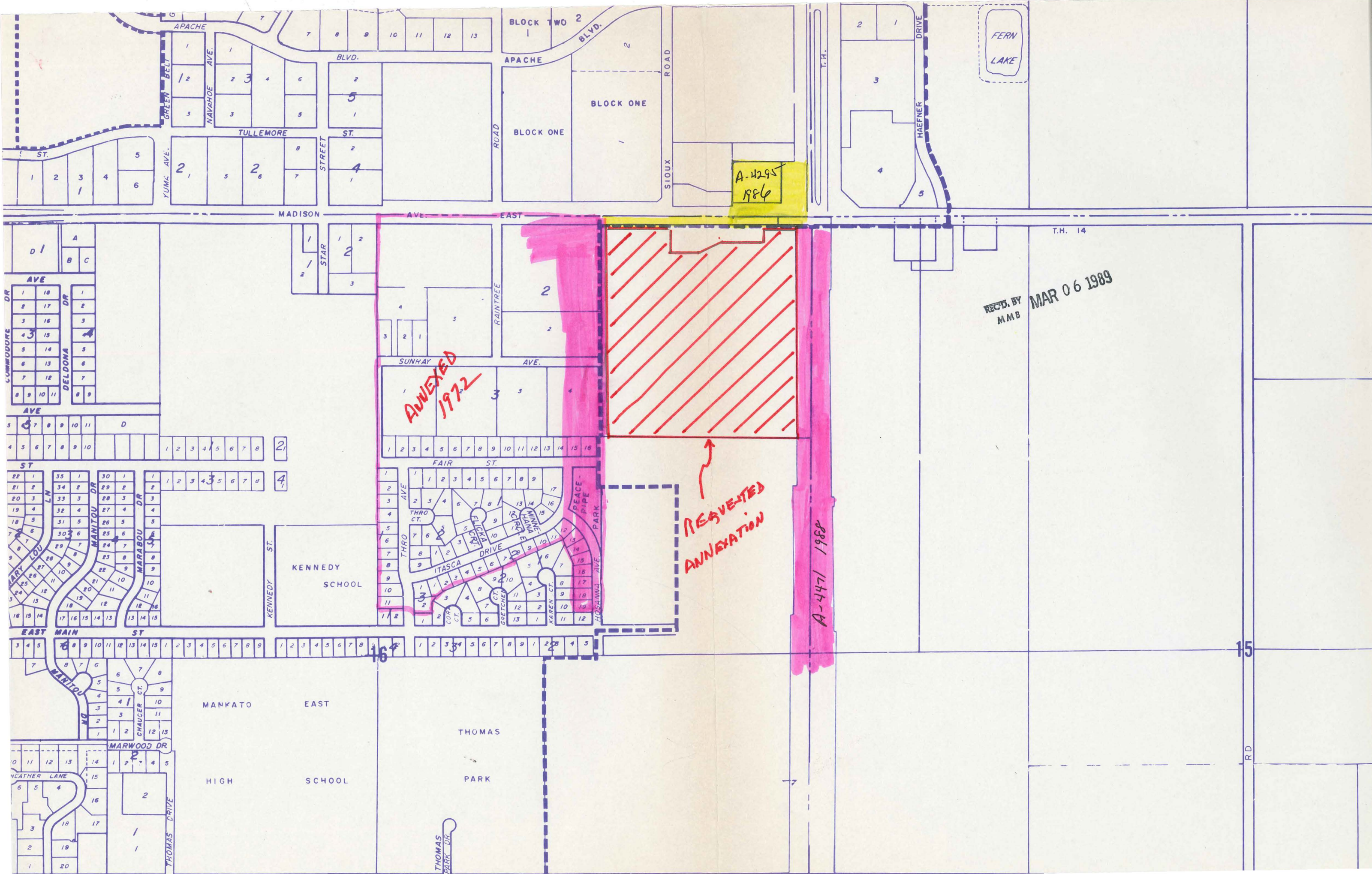

A-4295
1986

ANNEXED
1972

REQUESTED
ANNEXATION

A-4471
1988

REC'D. BY
MMB
MAR 06 1989

T.H. 14

15

R.D.

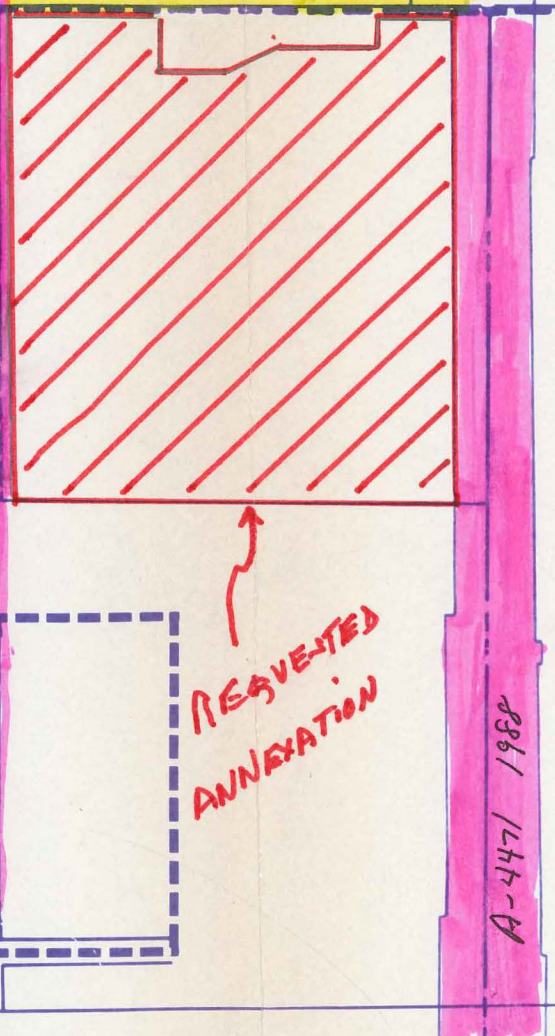
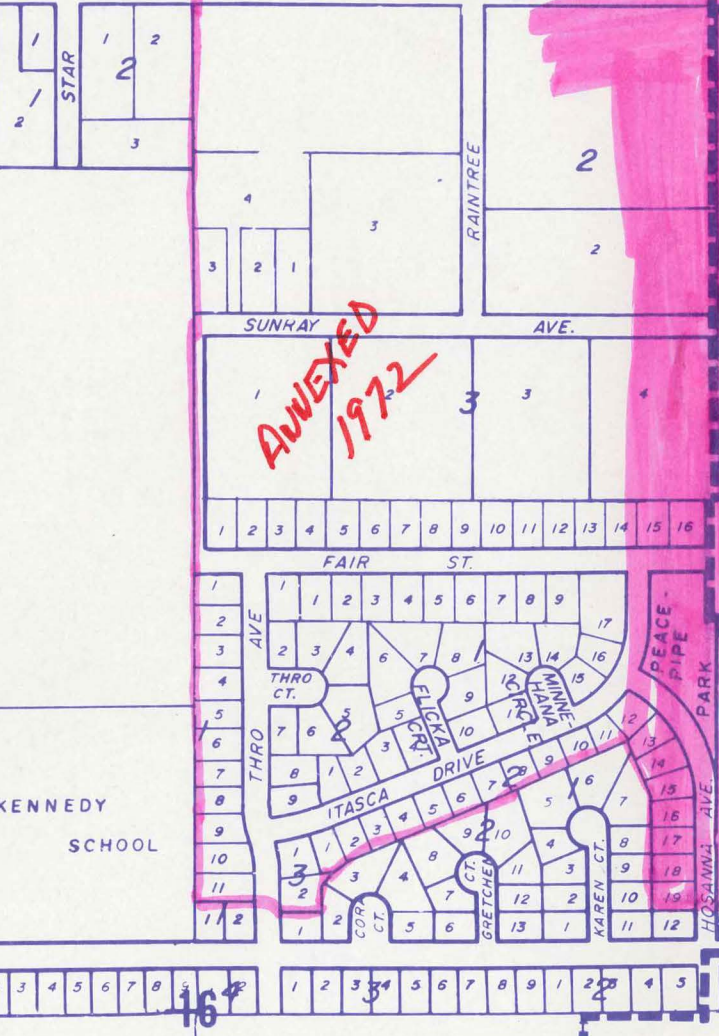
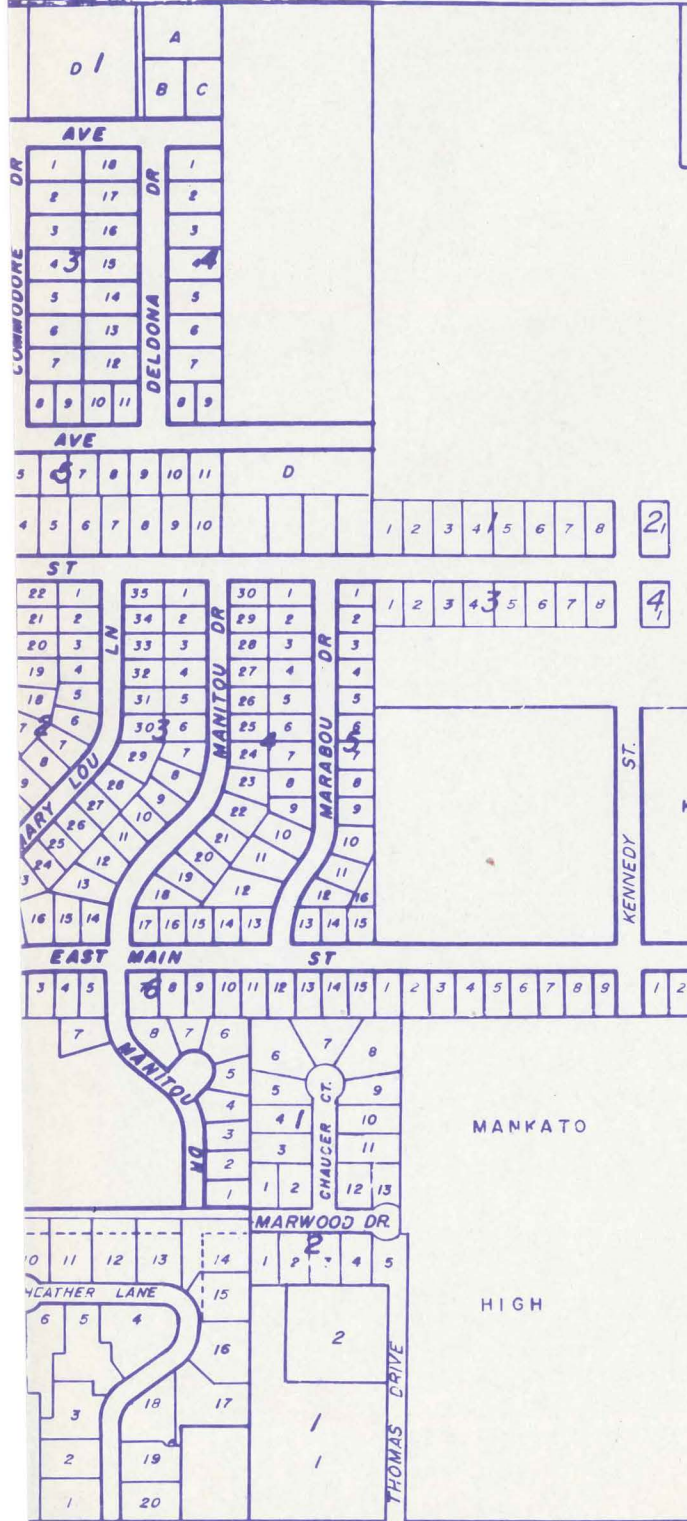

MANKATO EAST

THOMAS PARK

HIGH SCHOOL

FERN LAKE

THOMAS PARK DR

THOMAS DRIVE

KENNEDY ST.

SIoux ROAD

HAEFNER DRIVE

ROAD

YUMA AVE.

TULLEMORE ST.

STREET

BLOCK TWO 2

BLOCK ONE

BLOCK ONE

APACHE

BLVD.

APACHE

BLVD.

ST.

AVE

AVE

ST

EAST MAIN ST

MARWOOD DR

WETHER LANE

THOMAS DRIVE

16

7