

COUNTY OF BLUE EARTH

AMENDED PETITION

STATE OF MINNESOTA

TO: Council of the City of Mankato, Minnesota

FROM: Equitech Associates, a Minnesota General Partnership, d/b/a
Southhaven

PETITIONERS STATE:

1. That we, the undersigned, are the owners of the following described property lying in the Town of Mankato, County of Blue Earth, State of Minnesota:

Lot 5, Block 1, J.T. Dalton Addition.

2. That said property is unincorporated, abuts upon the limits of the City of Mankato and is not included within any other municipality.

3. That said property is platted and does not exceed 200 acres in area. The acreage of said area is 32.0 acres.

4. That the population of said described acre is 513 persons.

5. That the number of property owners is 3.

PETITIONERS REQUEST:

That pursuant to M.S. 414.033, Subd. 5, said property as described be annexed to and included within the City of Mankato. That said annexation property totals 32.0 acres.

Dated: 3/20/89

Equitech Associates, d/b/a Southhaven

Reynold E. Swanson
Reynold E. Swanson

Byron G. Shaffer
Byron G. Shaffer

Robert J. McGuire
Robert J. McGuire

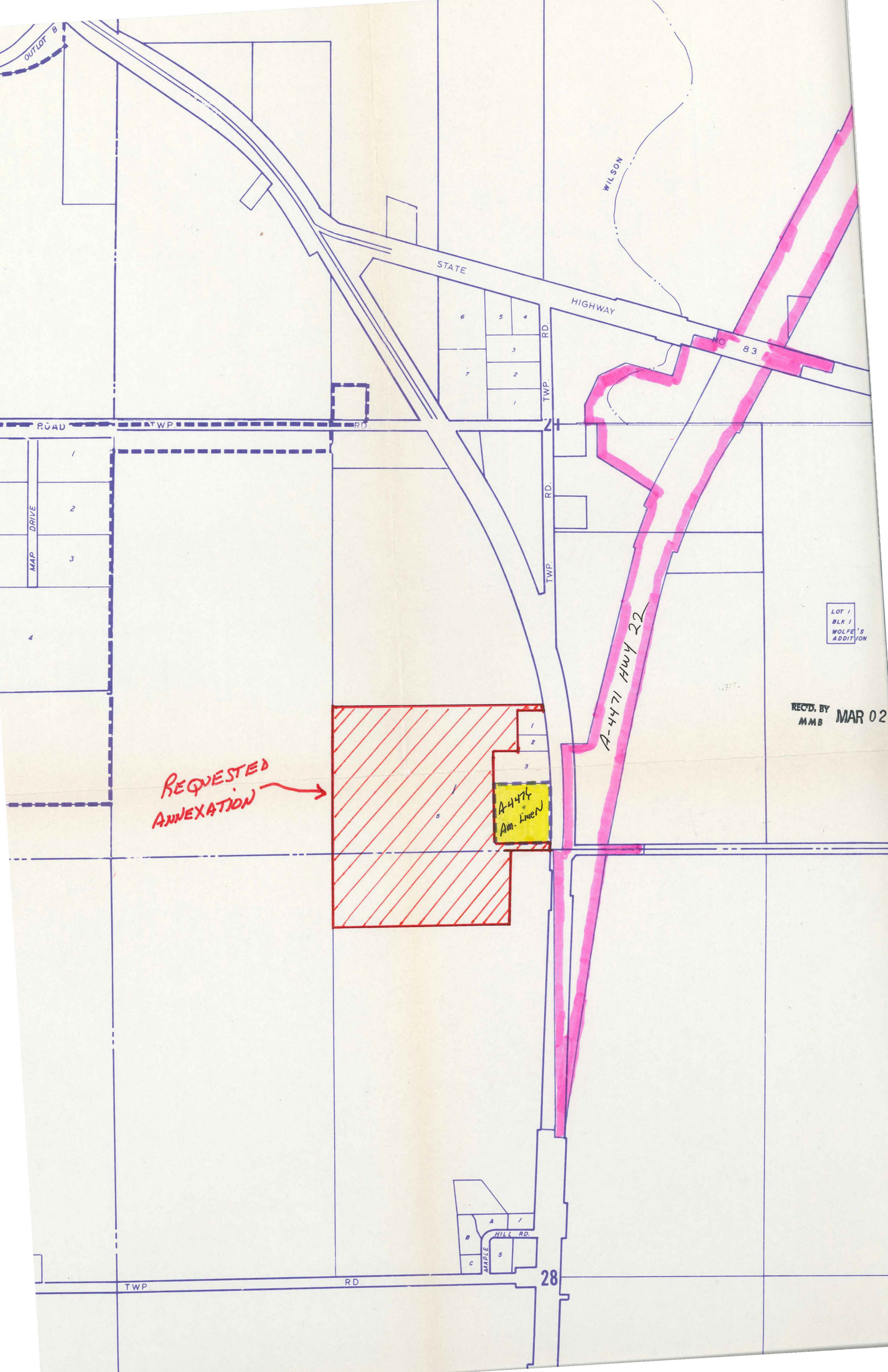

REQUESTED ANNEXATION →

A-4474
Am. Lwn

A-4471 HWY 22

REC'D. BY
MMB MAR 02

LOT 1
BLK 1
WOLFE'S
ADDITION

STATE
HIGHWAY

WILSON

ROAD TWP. RD.

MAP DRIVE

HILL RD.
MADLE

RD. 28

TWP. RD.

OUT LOT 8

NO 83

1

2

3

4

1

2

3

5

6

5

4

3

2

1

7

B

A

I

S

S

S