

COUNTY OF BLUE EARTH
STATE OF MINNESOTA

TO: Council of the City of Mankato, Minnesota

FROM: Equitech Associates, a Minnesota General Partnership d/b/a Southhaven

PETITIONERS STATE:

1. That we, the undersigned, are the owners of the following described property lying in the Town of Mankato, County of Blue Earth, State of Minnesota:

Lot 5, Block 1, J.T. Dalton Addition

2. That said property is unincorporated, abuts upon the limits of the City of Mankato and is not included within any other municipality.

3. That said property is platted and does not exceed 200 acres in area. The acreage of said area is 32.0 acres.

4. That the population of said described acre is 513 persons.

5. That the number of property owners is 3.

PETITIONERS REQUEST:

That pursuant to M.S. 414.033, Subd. 5, said property as described above and Minnesota T.H. 22 right-of-way adjacent to said ~~Lot 5~~ be annexed to and included within the City of Mankato. That said annexation property totals 32.0 acres.

Dated: FEBRUARY 24, 1989

Equitech Associates d/b/a Southhaven

Reynold E. Swanson
Reynold E. Swanson

X Byron G. Shaffer
Byron G. Shaffer

X Robert J. McGuire
Robert J. McGuire

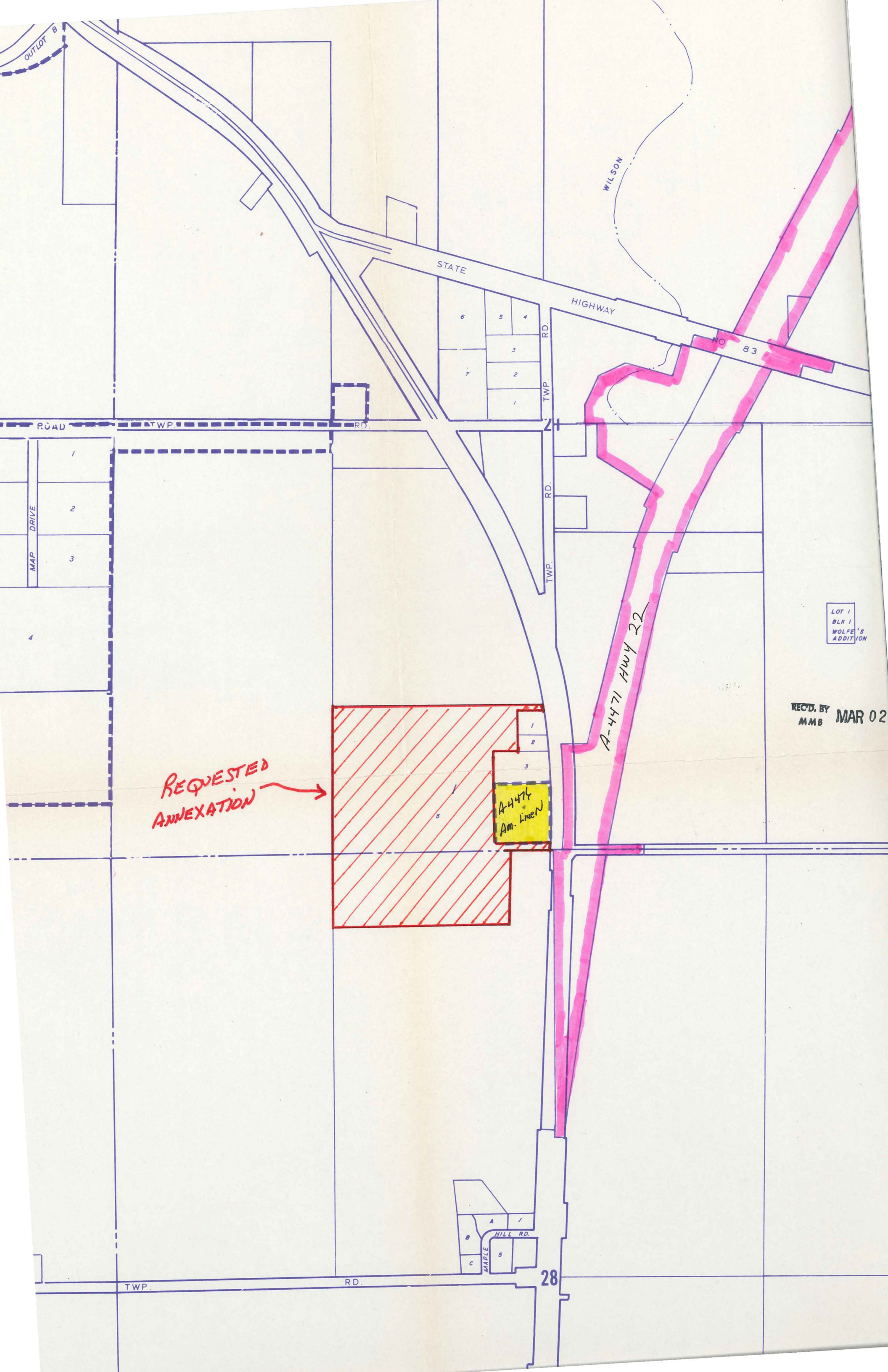

OUT LOT 8

WILSON

STATE HIGHWAY

NO 83

ROAD TWP. RD.

MAP DRIVE

1
2
3

4

RD. TWP. RD. TWP. RD. TWP.

LOT 1
BLK 1
WOLFE'S
ADDITION

REC'D. BY
MMB MAR 02

REQUESTED ANNEXATION →

A-4471 HWY 22

A-4474
Am. Lwn

1
2
3

HILL RD.
MADLE

28

TWP. RD.