

REQUEST FOR MOORHEAD PLANNING COMMISSION REVIEW

REC'D BY MMB MAR 01 1989

TYPE OF REQUEST & FEE:

- |   | <u>Fee*</u> |
|---|-------------|
| <input checked="" type="checkbox"/> Request to establish or change a zoning classification of land; annexation to city. | \$75.00     |
| <input type="checkbox"/> Request for a Conditional Use Permit/Planned Unit Design.                                      | \$75.00     |
| <input type="checkbox"/> Request to subdivide land.   | \$75.00     |

\*Fee does not include County recording costs if request is approved.

ADDRESS OR GENERAL LOCATION:

Unplatted Government lot sharing a common border with Lot 20, Block 1, of South Oaks Addition to Moorhead.

LEGAL DESCRIPTION:

As above.

REASON FOR REQUEST:

Annexation to the City of Moorhead and R-1 classification.

NAME OF APPLICANT: Robert L. and Jeanne E. Seigel

ADDRESS: 2711 17th Street South  
Moorhead, MN 56560

TELEPHONE NO: 236-1118

SIGNATURES:

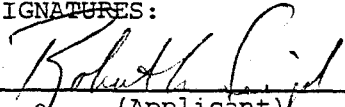
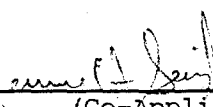
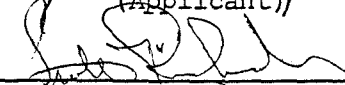
<u></u> (Applicant)	<u></u> (Co-Applicant)	<u>11/16/88</u> (Date)
<u></u> (Planning Department Representative)		<u>11/16/88</u> (Date)

REC'D. BY MAR 01 1989  
MMB

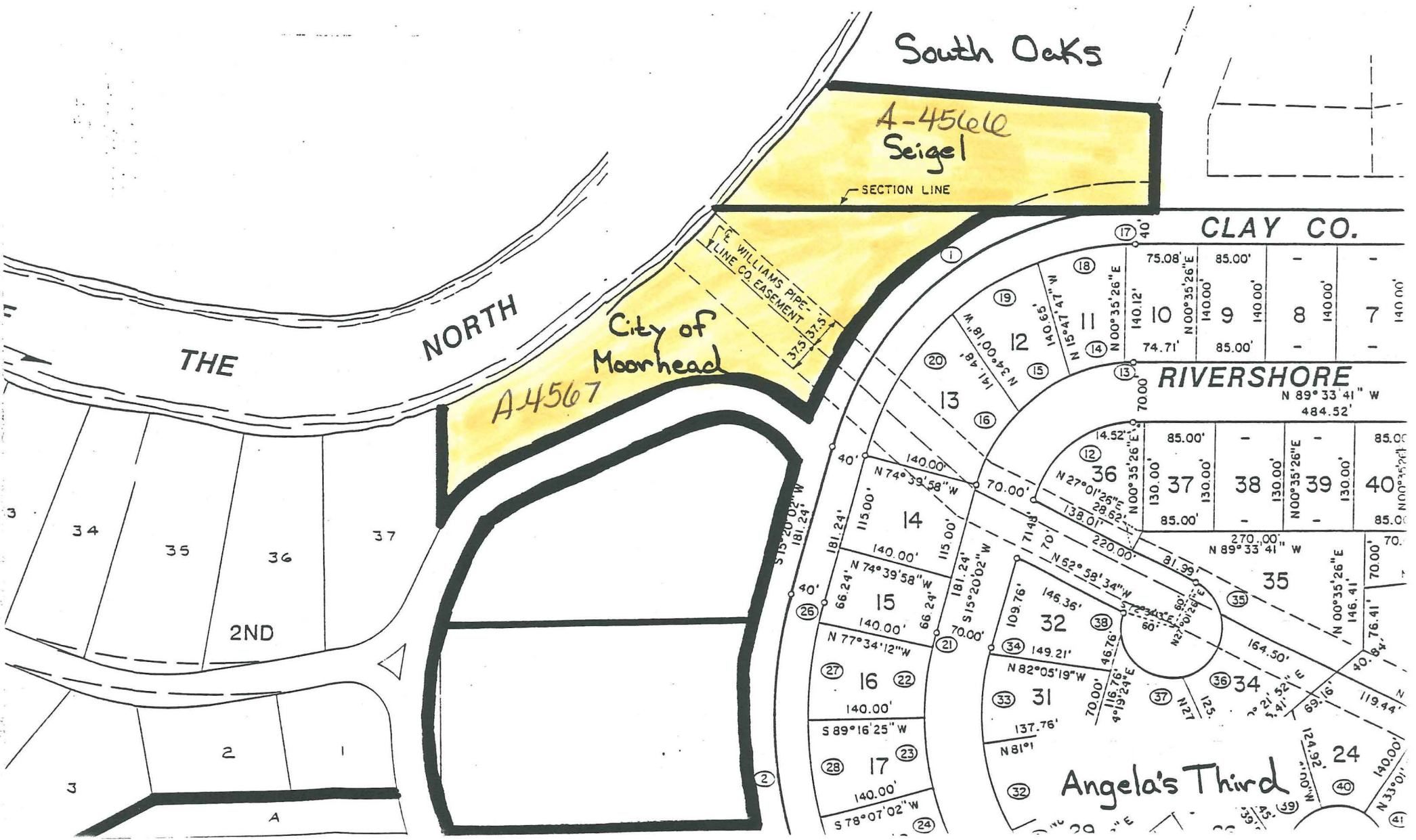

South Oaks

A-4566  
Seigel

SECTION LINE

CLAY CO.

THE NORTH

City of Moorhead

A4567

RIVERSHORE

2ND

Angela's Third

WILLIAMS PIPE-LINE CO. EASEMENT  
375 31.3

N 89° 33' 41" W  
484.52'

N 89° 33' 41" W  
270.00'

N 00° 35' 26" E  
146.41'

N 33° 01' 12" E  
140.00'

S 15° 20' 02" W  
181.24'

S 15° 20' 02" W  
181.24'

S 78° 07' 02" W  
140.00'

Parcel 1: 140.00' N 00° 35' 26" E  
Parcel 2: 140.00' N 00° 35' 26" E  
Parcel 3: 140.00' N 00° 35' 26" E  
Parcel 4: 140.00' N 00° 35' 26" E  
Parcel 5: 140.00' N 00° 35' 26" E  
Parcel 6: 140.00' N 00° 35' 26" E  
Parcel 7: 140.00' N 00° 35' 26" E  
Parcel 8: 140.00' N 00° 35' 26" E  
Parcel 9: 140.00' N 00° 35' 26" E  
Parcel 10: 75.08' E 85.00' N 00° 35' 26" E  
Parcel 11: 140.12' N 00° 35' 26" E  
Parcel 12: 140.00' N 00° 35' 26" E  
Parcel 13: 140.00' N 00° 35' 26" E  
Parcel 14: 140.00' N 00° 35' 26" E  
Parcel 15: 140.00' N 00° 35' 26" E  
Parcel 16: 140.00' N 00° 35' 26" E  
Parcel 17: 140.00' N 00° 35' 26" E  
Parcel 18: 140.00' N 00° 35' 26" E  
Parcel 19: 140.00' N 00° 35' 26" E  
Parcel 20: 140.00' N 00° 35' 26" E  
Parcel 21: 140.00' N 00° 35' 26" E  
Parcel 22: 140.00' N 00° 35' 26" E  
Parcel 23: 140.00' N 00° 35' 26" E  
Parcel 24: 140.00' N 00° 35' 26" E  
Parcel 25: 140.00' N 00° 35' 26" E  
Parcel 26: 140.00' N 00° 35' 26" E  
Parcel 27: 140.00' N 00° 35' 26" E  
Parcel 28: 140.00' N 00° 35' 26" E  
Parcel 29: 140.00' N 00° 35' 26" E  
Parcel 30: 140.00' N 00° 35' 26" E  
Parcel 31: 140.00' N 00° 35' 26" E  
Parcel 32: 140.00' N 00° 35' 26" E  
Parcel 33: 140.00' N 00° 35' 26" E  
Parcel 34: 140.00' N 00° 35' 26" E  
Parcel 35: 140.00' N 00° 35' 26" E  
Parcel 36: 140.00' N 00° 35' 26" E  
Parcel 37: 140.00' N 00° 35' 26" E  
Parcel 38: 140.00' N 00° 35' 26" E  
Parcel 39: 140.00' N 00° 35' 26" E  
Parcel 40: 140.00' N 00° 35' 26" E

REC'D. BY  
MMB MAR 01 1989

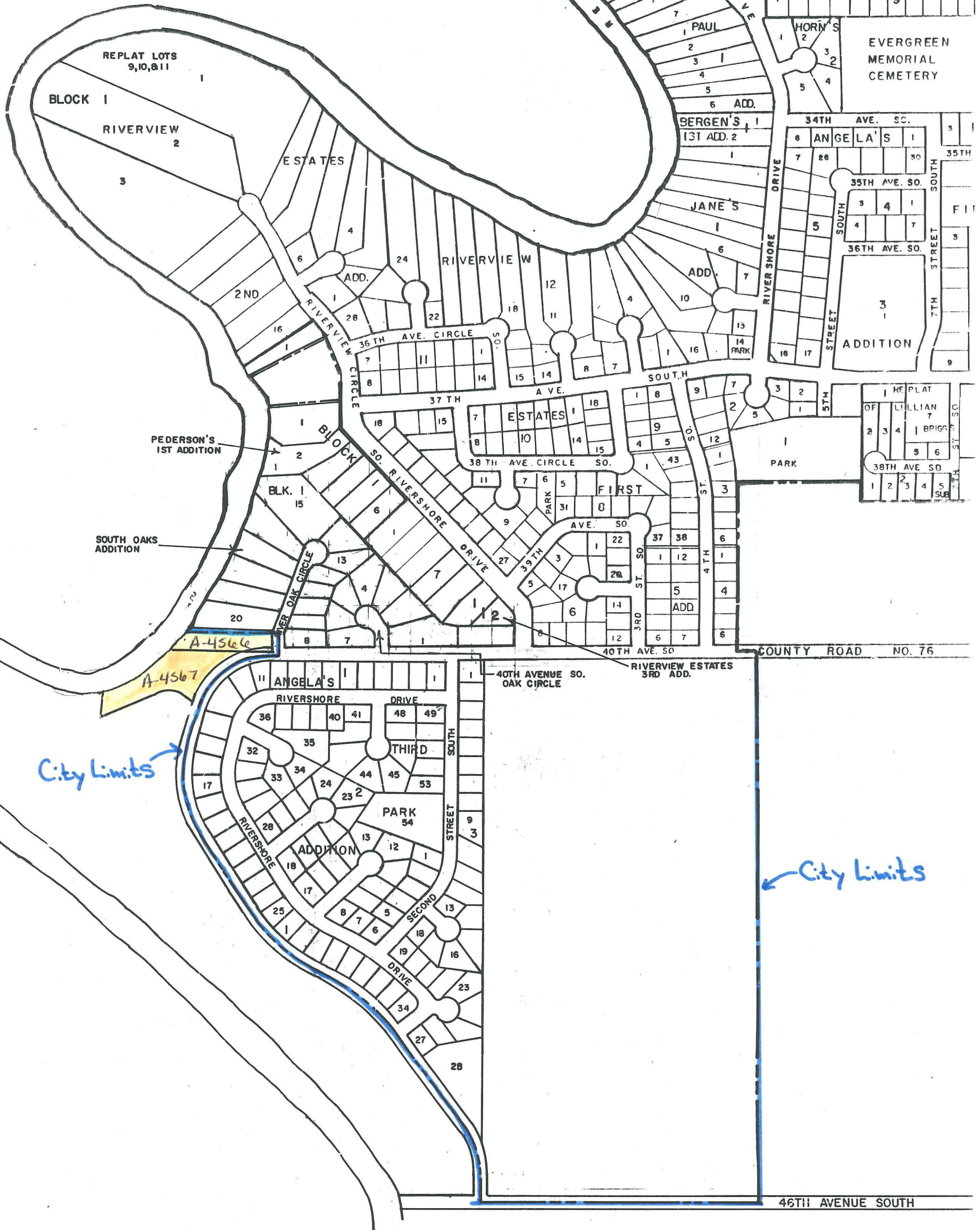

City Limits

City Limits

REPLAT LOTS  
9,10, & 11

BLOCK 1  
RIVERVIEW

ESTATES

PEDERSON'S  
1ST ADDITION

SOUTH OAKS  
ADDITION

A-4566

A-4567

BLK. 1

40TH AVENUE SO.  
OAK CIRCLE

RIVERVIEW ESTATES  
3RD ADD.

ANGELA'S

RIVERSHORE DRIVE

THIRD

PARK

ADDITION

SECOND

DRIVE

EVERGREEN  
MEMORIAL  
CEMETERY

BERGEN'S  
1ST ADD. 2

JANE'S

ADDITION

FIRST

AVE. SO.

3RD ST. SO.

4TH ST.

40TH AVE. SO.

COUNTY ROAD NO. 76

46TH AVENUE SOUTH