

JAN 24 1989

TO: Common Council, City of Austin
Municipal Building
500 4th Avenue NE
Austin, MN 55912

We the undersigned property owners of property covered in the orderly annexation agreement between the Township of Austin and the City of Austin, hereby petition the Common Council of the City of Austin, Minnesota, to annex our land to the City of Austin:

Land in Mower County, Minnesota, described as follows:

See attached legal description

Reason for Annexation:

We request annexation of this property for the following reasons:

To obtain municipal services.

AREA OF LAND TO BE ANNEXED:

Platted: 1.77 Ac., Unplatted _____ Ac., Total 1.77

Existing population in area to be annexed: 0

IN WITNESS WHEREOF, we have subscribed to the petition on this 9th day of January, 1988.

Respectfully submitted,

Bruce Ulland
Property Owner 1
Bruce Ulland

Jan 7, 1989
Date

2802 12th Street S.W.
Address

Sharon K. Ulland
Property Owner 2
Sharon K. Ulland

Outlots 58, 59, 62, 63, 66 Southgate First
Legal Description

BRUCE ULLAND ANNEXATION

Beginning at the northeast corner of Outlot 58, Southgate 1st Addition, Mower County, Minnesota, thence southerly along the east line of Outlots 58, 59, 62, 63 and 66 to the southeast corner of said Outlot 66 thence westerly along the south line of said Outlot 66 a distance of 147 feet thence northwesterly along the same south line of Outlot 66 to the southwest corner of Outlot 66 this point also being on the east property line of 13th Street S.W. thence continuing northwesterly on the extension of the same line to the west property line of 13th Street S.W. thence northerly along the west line of 13th Street S.W. to the northeast corner of Outlot 50 of said Southgate First Addition thence easterly on a straight line to the northwest corner of said Outlot 58 thence easterly on the north line of said Outlot 58 to the point of beginning.

1.77 Acres

SOUTHGATE
4
SCHOOL

SOUTHGATE 2ND

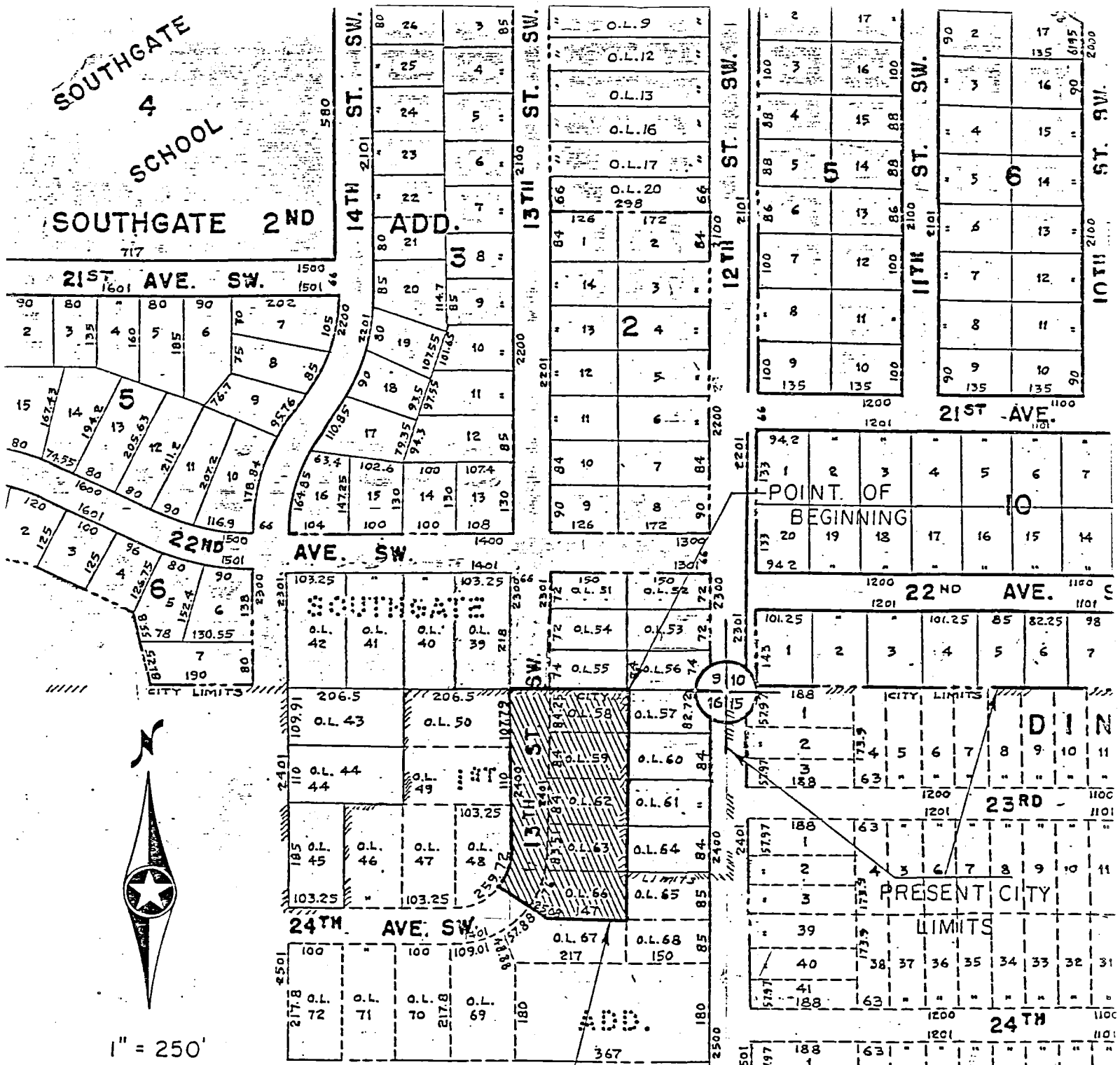

PROPOSED ANNEXATION
(2.07 Ac.)

1" = 250'

NO. 105

REC'D. BY
MMB JAN 24 1989