

Proposed Ordinance No. 22/88

ORDINANCE NO. 961

AN ORDINANCE EXTENDING THE CORPORATE LIMITS OF THE CITY OF OWATONNA TO INCLUDE CERTAIN UNINCORPORATED LAND TOTALLY SURROUNDED BY THE CITY OF OWATONNA.

WHEREAS, the property described herein is surrounded by the City of Owatonna and is suitably conditioned for and needs urban government; and

WHEREAS, the property described comprises approximately .335 acres and is the east half of a portion of the Hartle Avenue right-of-way; no part of which is included within the limits of an incorporated city; and

WHEREAS, the City has authority, pursuant to Minnesota Statutes 414.033, Subd. 2 (b), by ordinance to declare the property described herein annexed to the City; and

WHEREAS, the City of Owatonna is a city of the third class operating under a Home Rule Charter adopted pursuant to the provisions of the Constitution and Laws of the State of Minnesota.

NOW THEREFORE, THE CITY COUNCIL OF THE CITY OF OWATONNA DO ORDAIN:

SECTION 1. The City Council hereby determines:

1. That the annexation will be to the best interest of the City of Owatonna and of the property affected.
2. The property described herein is surrounded on all sides by the corporate limits of the City of Owatonna and is suitably conditioned for and needs urban government.
3. That none of said territories are now included within the limits of the City.

SECTION 2. That the following described property, referred to in the preamble of this ordinance, situated in the County of Steele, State of Minnesota, to-wit:

All that part of the east 33 feet of Hartle Avenue right-of-way situated in the Northeast Quarter of Section 22, Township 107 North, Range 20 West, that is not now a part of the City of Owatonna.

be and the same hereby is annexed to the City of Owatonna and shall, upon the effective date of this ordinance, become a part of the City of Owatonna as effectively as if it had been originally a part thereof, and the corporate limits of said City of Owatonna are hereby extended to include said unplatted land.

SECTION 3. The Zone Class B-2 shall be applied to the lands herein described.

SECTION 4. This ordinance is enacted pursuant to the provisions of Minnesota Statutes, Chapter 414, Section 414.033, Subd. 2 (b).

SECTION 5. Upon its adoption, a certified copy of this ordinance shall be filed with each of the following:

Owatonna Town Clerk
Minnesota Municipal Board
Steele County Auditor
Minnesota Secretary of State

as provided by law.

SECTION 6. This ordinance shall take effect upon its passage, publication and approval by the Minnesota Municipal Board.

Passed and adopted this 20th day of September, 1988, with the following vote: Aye 7; No 0; Absent 0.

Approved and signed this 21st day of September, 1988.



Mayor

ATTEST:



City Clerk

OWATONNA, MINNESOTA

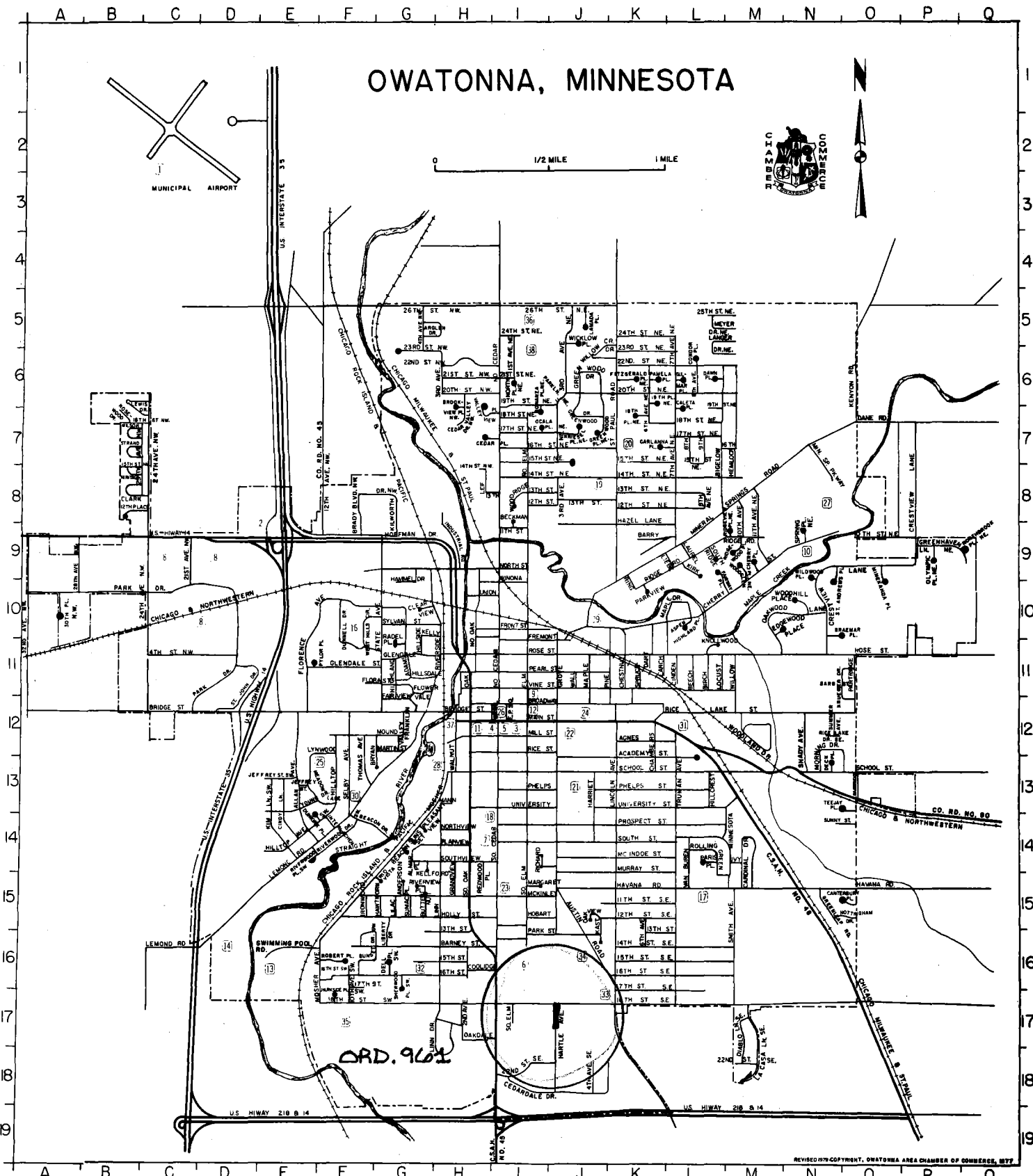

PUBLIC BUILDINGS & LOCATIONS

Map #	Name	Code	Map #	Name	Code
1	Airport	C-3	10	Municipal Golf Course (Brooktree)	N-9
2	Bus Depot	E-9	37	Municipal Utilities	H-12
3	Chamber of Commerce	H-11	11	Police & Sheriff Dept.	H-12
14	Country Club	D-16	12	Post Office	I-12
5	Court House (Steele County)	I-12	13	Swimming Beach-Kohlmler Lake	E-16
6	Fairgrounds & 4 Seasons Bldg.	I-16	16	West Hills: Arts Council, City Hall, County Annex, Day Activity Center, Indoor Tennis and Park & Recreation Dept.	F 10 & 11
4	Fire Station	I-12			
7	Hospital	I-14			
8	Industrial Park	C & D-9 & 10			
9	Library	I-12	23	YMCA	I-15

18 TH STREET

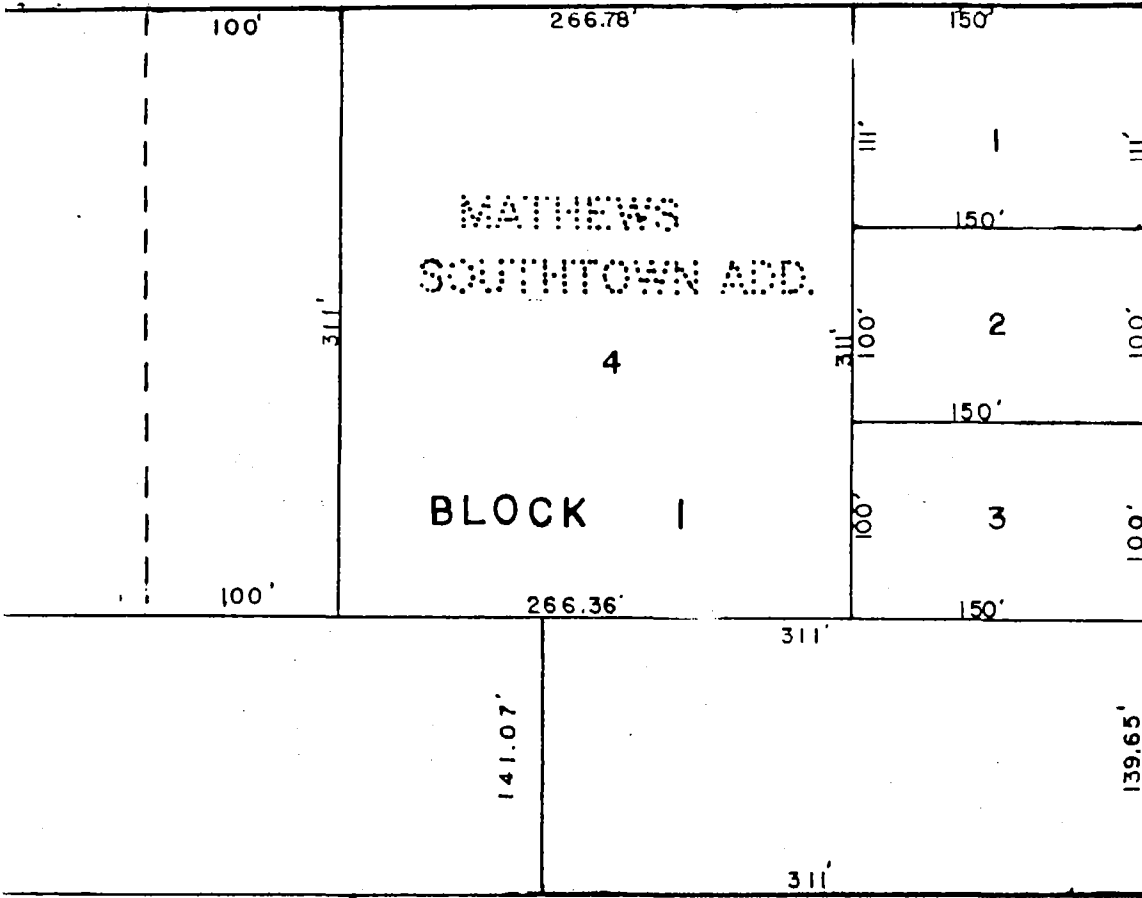

AVE.

66'

ORD. 961

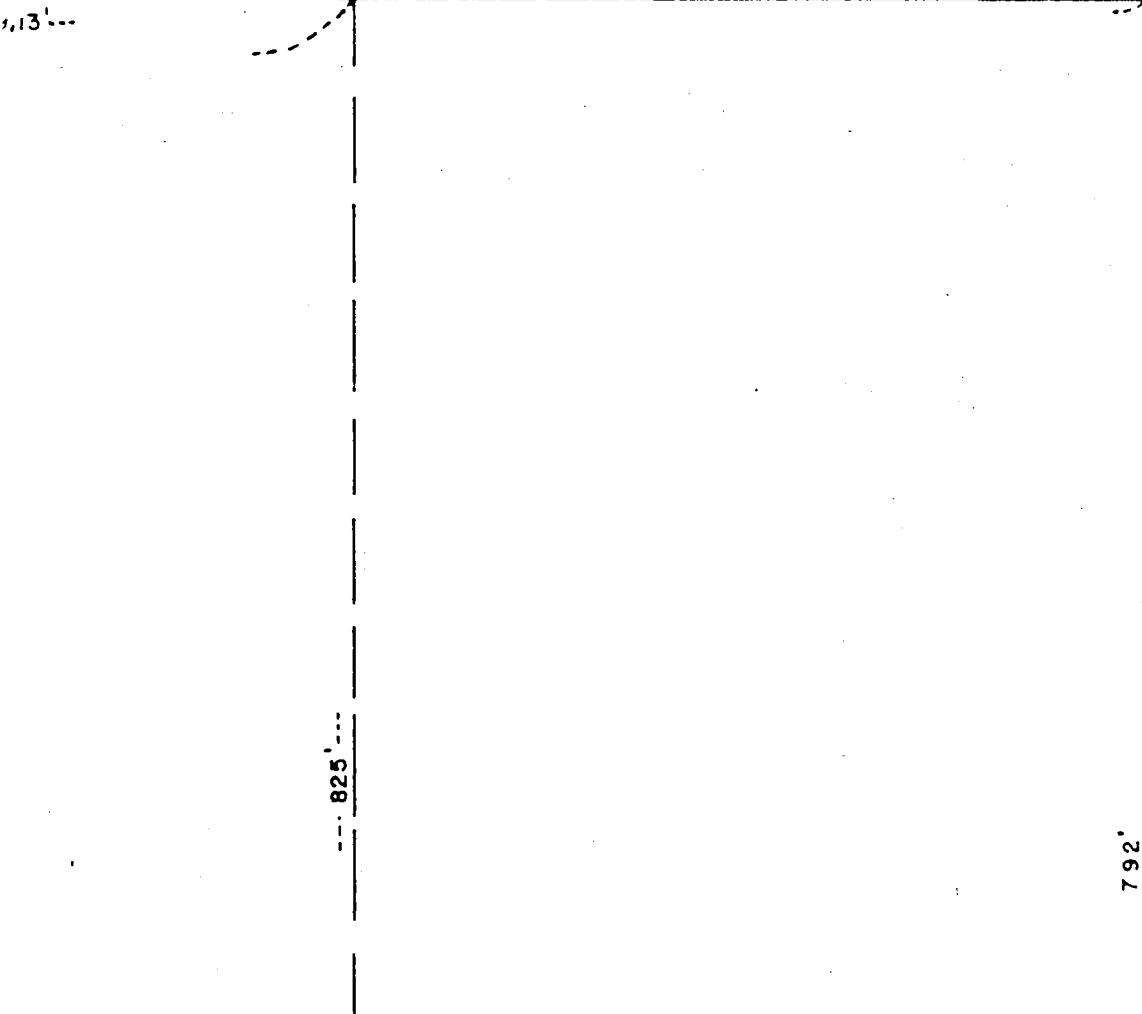

40' GAS PIPELINE EASEMENT

SPENCER P. MACK

MACK ADD