

REC'D. BY JUL 28 1988
MMB

TO THE TOWN BOARD OF EIDSVOLD TOWNSHIP, LYON COUNTY,
MINNESOTA.

REC'D. BY JUL 29 1988
MMB

WHEREAS, the City council of the City of Minneota intends to annex certain territory within the town of Minneota, described as follows (description) (See Attachment)

WHEREAS, the above-described land is 7.1 acres or less in area and part of its perimeter is bordered by land within the City of Minneota;

WHEREAS, the population residing on the above described land is zero;

NOW THEREFORE, notice is hereby given to the town board of Eidsvold Township, that the City of Minneota intends to annex the above described land pursuant to M.S. 414.033, Subd. 3, and will so annex the land if no written objections are received from the town board within 90 days from the service of this notice upon the town board.

Paul Larson

Mayor

ATTEST:

Betty J. Eier

REC'D. BY JUL 29 1988
MMB

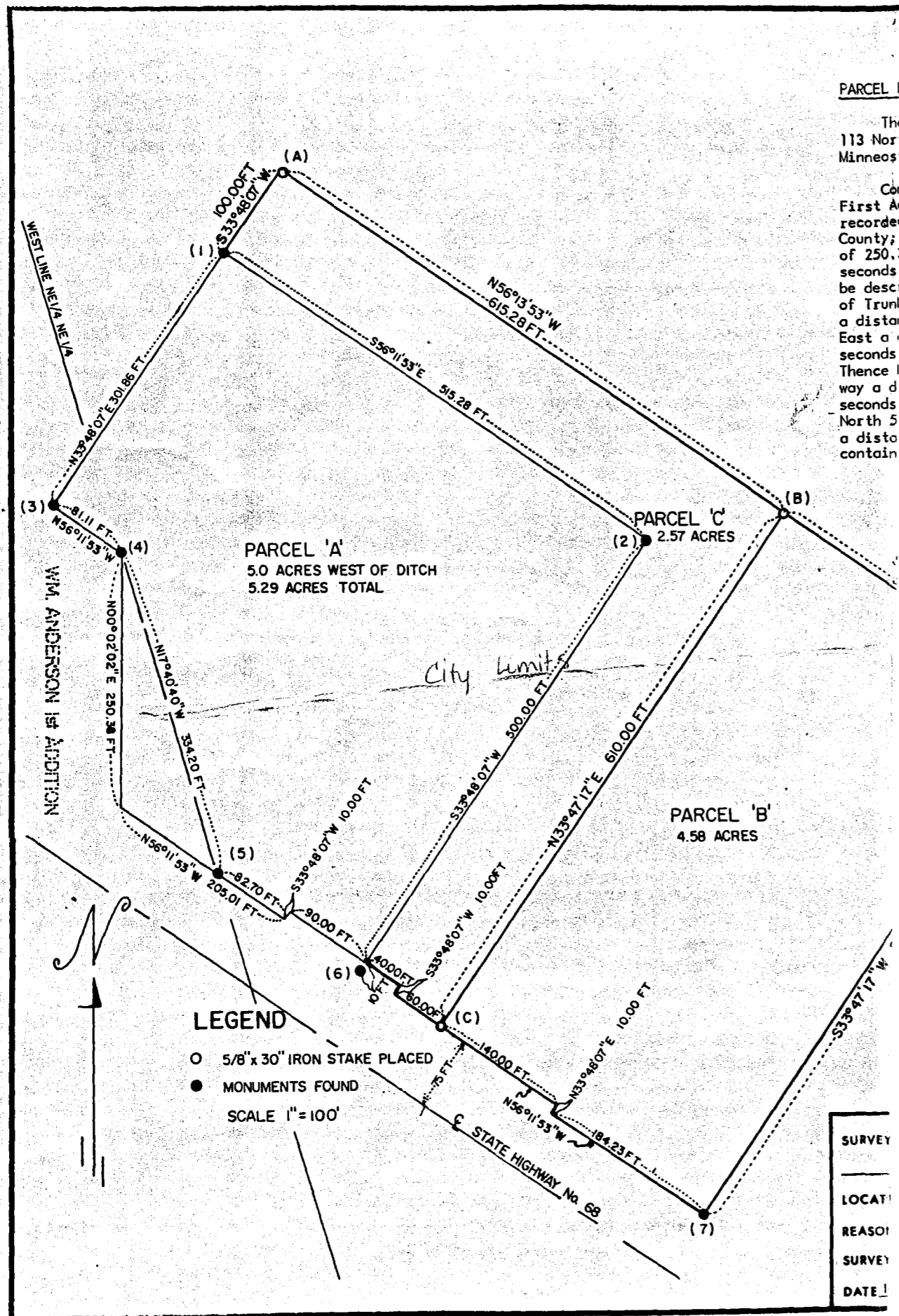

PARCEL E

The Northeast Quarter of Section 36, Township 113 North, Range 43 West of the Fifth Principal Meridian in Lyon County, Minnesota, is described as follows, to-wit:

Commencing at the Northeast corner of Lot 8, of Wm. Anderson's First Addition to the Village (now City) of Minneota, as filed and recorded in the office of the County Recorder in and for said Lyon County; Thence South 00 degrees 02 minutes 02 seconds West a distance of 250.00 feet to the point of beginning of tract to aid point being on the Northeastly right of way line of Trunk Highway No. 68; Thence North 33 degrees 47 minutes 17 seconds East a distance of 10.00 feet; Thence South 56 degrees 13 minutes 53 seconds East a distance of 324.23 feet; Thence South 33 degrees 47 minutes 17 seconds East a distance of 620.00 feet to said Right of way line; Thence North 33 degrees 48 minutes 07 seconds West along said right of way a distance of 184.23 feet; Thence North 33 degrees 48 minutes 07 seconds West along said right of way a distance of 10.00 feet; Thence South 56 degrees 11 minutes 53 seconds West along said right of way a distance of 140.00 feet to the point of beginning. Said parcel contains 2.57 acres and is subject to easements of record, if any.

That part of the Northeast Quarter of Section 36, Township 113 North, Range 43 West, of the Fifth Principal Meridian in Lyon County, Minnesota, described as follows, to-wit:

PARCEL C

Commencing at the Northeast corner of Lot 8, of Wm. Anderson's First Addition to the Village (now City) of Minneota, as filed and recorded in the office of the County Recorder in and for said Lyon County, Thence North 56 degrees 11 minutes 53 seconds West, assumed bearing along the North line of said Lot 8, 81.11 feet; Thence North 33 degrees 48 minutes 07 seconds East a distance of 301.86 feet to the point of beginning of the tract to be described; Thence South 56 degrees 11 minutes 53 seconds East a distance of 515.28 feet; Thence South 33 degrees 48 minutes 07 seconds West a distance of 500.00 feet; To the Northeastly right of way line of Trunk Highway No. 68; Thence South 56 degrees 11 minutes 53 seconds East along the said right of way a distance of 40.00 feet; Thence South 33 degrees 48 minutes 07 seconds West along said right of way a distance of 10.00 feet; Thence South 56 degrees 11 minutes 53 seconds East along the said right of way a distance of 60.00 feet; Thence North 33 degrees 47 minutes 17 seconds East a distance of 610.00 feet; Thence North 56 degrees 13 minutes 53 seconds West a distance of 615.28 feet; Thence South 33 degrees 48 minutes 07 seconds West a distance of 100.00 feet to the point of beginning. Said parcel contains 2.57 acres and is subject to easement of record, if any.

REFERENCES

- 1 thru 7 Iron stake in place with RLS 11943 cap
- A thru C Placed 5/8" x 30" iron stake with RLS 6700 cap as shown
- D Placed 5/8" x 30" iron stake with RLS 6700 cap as shown

SURVEY	TY OF MINNEOTA	I hereby certify that this plan, specification or report was prepared by me or under my direct supervision and that I am a duly Registered Professional Engineer under the laws of the State of Minnesota.
LOCAT	1/4 S36 T113N R43W	Date _____ Reg. No. _____
REASON	B DESCRIBE TRACTS	I hereby certify that this survey, plan or report was prepared by me or under my direct supervision and that I am a duly Registered Land Surveyor under the laws of the State of Minnesota.
SURVEY	8704S BY SBK	Date 10-5-87 Reg. No. 6700
DATE	SCALE 1" = 100'	

REC'D. BY MMB AUG 4 1988