

**A RESOLUTION REGARDING ANNEXING LAND
INTO THE CITY OF HENDERSON**

TO THE TOWN BOARD OF HENDERSON TOWNSHIP, SIBLEY COUNTY, MINNESOTA.

WHEREAS, the city council of Henderson intends to annex certain territory within the town of Henderson, described as follows: Beginning at a point on the West line of the Southwest quarter (SW 1/4) of Section 12 which is 550 feet South of the Northwest corner of said Southwest quarter of Section 12, said point being the point of beginning of the tract to be described, and from said point proceeding, thence North along the West line of said Southwest Quarter of Section 12 for a distance of 550 feet to the Northwest corner of said Southwest Quarter, and thence East along the North line of said Southwest Quarter for a distance of 294 feet; and thence South on a line parallel with and 294 feet easterly of the West line of said South-

WHEREAS, the above-described land is 40 acres or less in area and 60 percent or more of its perimeter is bordered by land within the City of Henderson; and quarter for a distance of 476.40 feet; and thence

WHEREAS, the population residing on the above described land is 0. along a straight line in a Westerly and Southwesterly

NOW THEREFORE, notice is hereby given to the town board of Henderson, that the direction City of Henderson intends to annex the above described land pursuant to M.S. 414.033, to and Subd. 3, and will so annex the land if no written objections are received from the town board within 90 days from the service of this notice upon the town board, minating at the point of beginning; and

Adopted by the City Council of the City of Henderson this 23rd day of September 1987.

CITY OF HENDERSON

BY: Keith Swenson
Keith Swenson, Mayor

ATTEST:

BY: Lon R. Berberich
Lon Berberich, City Clerk

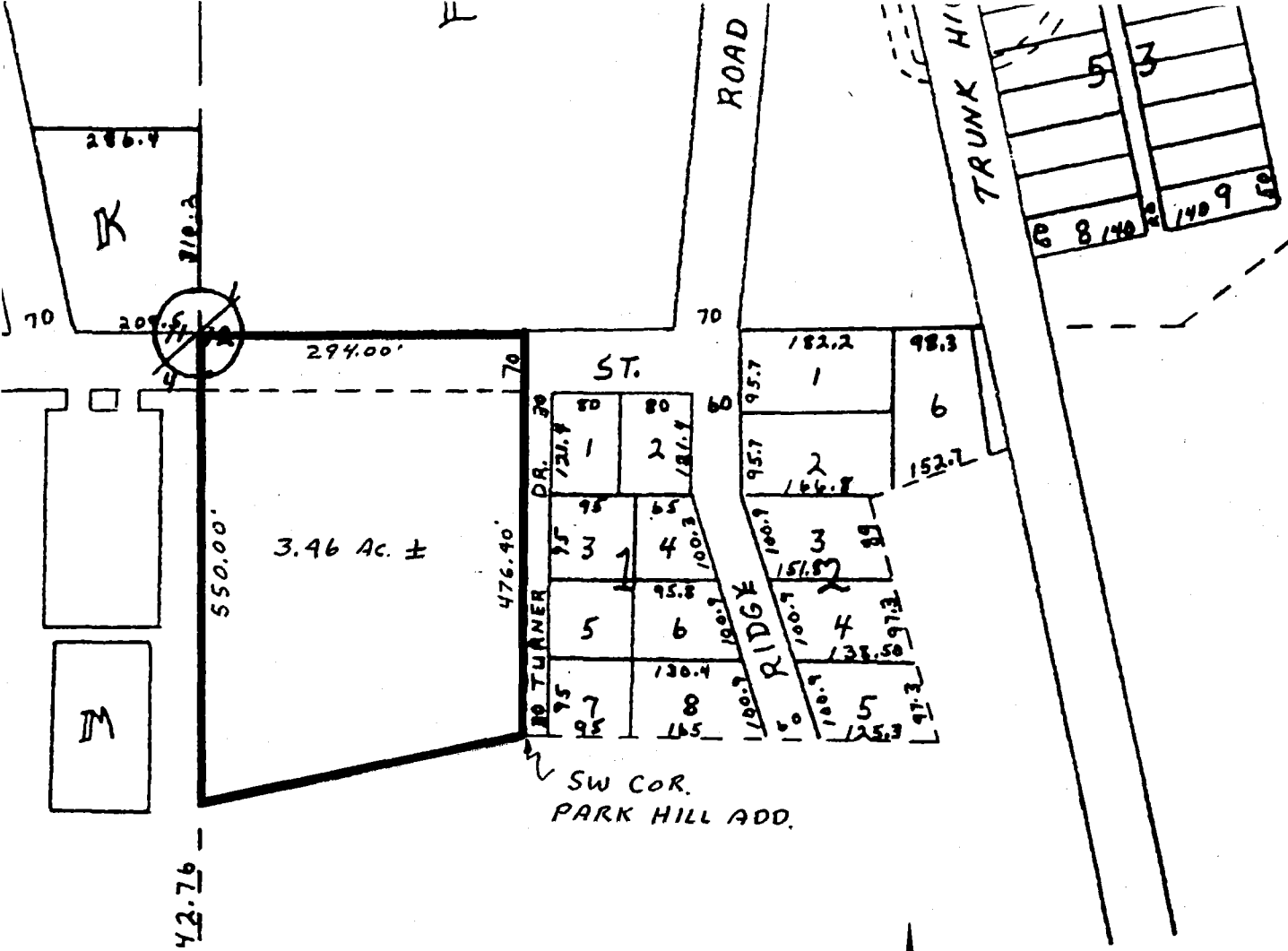

3.46 Ac. ±

SW COR.
PARK HILL ADD.



SCALE 1" = 200'

ANNEXATION HENDERSON, MINN.

10-29-87

- A SANITATION PLANT
- B RESEVOIR
- C HIGH SCHOOL
- D HISTORICAL BLD.
- E COMMUNITY BLD.
- F RESEVOIR - PUMP STATION

REC'D. BY
MMB
NOV 02 1987

REC'D. BY
M.M.B. NOV 02 1987

GOV'T LOT 1

CITY OF HENDERSON

GOV'T LOT 2

GOV'T LOT 3

GOV'T LOT 4

*Annexed Area **

- | | |
|-----------------------------|-------------------------|
| A Sanitation Power | M City Park |
| B Reservoir | N Light |
| C High School | O Jackson Cemetery |
| D Fire Station | P St. Joseph's Cemetery |
| E Synagogue | Q Assorted Pans |
| F Henderson - Power Station | R Henderson Station |
| G Fire Station | S Dams |

1. See also Section of 1905 Code
and Act for Correct Measurements

* See Detailed Map for Dimensions

