

REC'D. BY
MMB
SEP 10 1987

PETITION FOR ANNEXATION
TO THE CITY COUNCIL OF HUTCHINSON, MINNESOTA

The undersigned petitioner(s) respectfully represents and states that he (they) is sole owner of the following described lands:

Lots 3 and 4 of Auditor's Plat of the West Half of Section 32, Township 117, Range 29, McLeod County, Minnesota,
Except that part of said Lot 4 described as beginning at Northwest corner of said Lot 4, thence easterly, along the North line of said Lot 4, a distance of 130.00 feet; thence southerly, deflecting to the right 90 degrees, a distance of 638.00; thence westerly, deflecting to the right 90 degrees, a distance of 622.59 feet to the west line of said Lot 4; thence northeasterly, along said west line, to the point of beginning. 63 Acres

and

That part of Lot 4 of the "Auditor's Plat of the West Half of Section 32, Township 117 North, Range 29 West", described as follows, to-wit: Beginning at the Northwest Corner of said Lot 4; thence Easterly along the North line of said Lot 4, a distance of 130.0 feet; thence deflect to the right 90⁰⁰', for a distance of 638.0 feet; thence deflect to the right 90⁰⁰', for a distance of 622.66 feet to a point in the West line of said Lot 4; thence Northeasterly along said West line, a distance of 810.7 feet more or less, to the point of beginning. Containing 5.0 acres more or less.

And do respectfully request that said lands be annexed to and become part of and included in the corporate limits of the City of Hutchinson.

Date: 28 July 1987

Signed: William J. Gray

TO THE MINNESOTA MUNICIPAL BOARD, THE TOWN BOARD OF HUTCHINSON TOWNSHIP,
AND THE COUNTY BOARD OF MCLEOD COUNTY, MINNESOTA

WHEREAS, the City Council of Hutchinson, Minnesota intends to annex certain territory within the town of Hutchinson, described as follows:

Lots 3 and 4 of Auditor's Plat of the West Half of Section 32, Township 117, Range 29, McLeod County, Minnesota,
Except that part of said Lot 4 described as beginning at Northwest corner of said Lot 4, thence easterly, along the North line of said Lot 4, a distance of 130.00 feet; thence southerly, deflecting to the right 90 degrees, a distance of 638.00; thence westerly, deflecting to the right 90 degrees, a distance of 622.59 feet to the west line of said Lot 4; thence northeasterly, along said west line, to the point of beginning. (63 acres)

and

That part of Lot 4 of the "Auditor's Plat of the West Half of Section 32, Township 117 North, Range 29 West", described as follows, to-wit: Beginning at the Northwest Corner of said Lot 4; thence Easterly along the North line of said Lot 4, a distance of 130.0 feet; thence deflect to the right 90⁰⁰⁰', for a distance of 638.0 feet; thence deflect to the right 90⁰⁰⁰', for a distance of 622.66 feet to a point in the West line of said Lot 4; thence Northeasterly along said West line, a distance of 810.7 feet more or less, to the point of beginning. Containing 5.0 acres more or less.

WHEREAS, the above-described land is unplatted, does not exceed 200 acres in area, and 100% of the owners of said land have petitioned the City Council of the City of Hutchinson for annexation;

NOW THEREFORE, notice is hereby given to the Minnesota Municipal Board, the Town Board of Hutchinson Township, and the County Board of McLeod County, that the City of Hutchinson intends to annex the above-described land pursuant to MSA 414.033 Subdivision 5, and will so annex the land if no written objections are received from the Town Board or the County Board within ninety (90) days from the service of this Notice upon the Town Board and County Board.

Dated: August 25, 1987

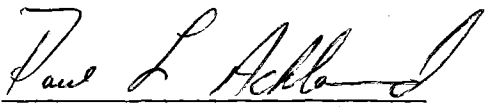
Paul L. Ackland
Mayor

ATTEST:

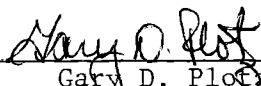
Gary D. Ploetz
City Clerk

REC'D. BY
MMB SEP 10 1987

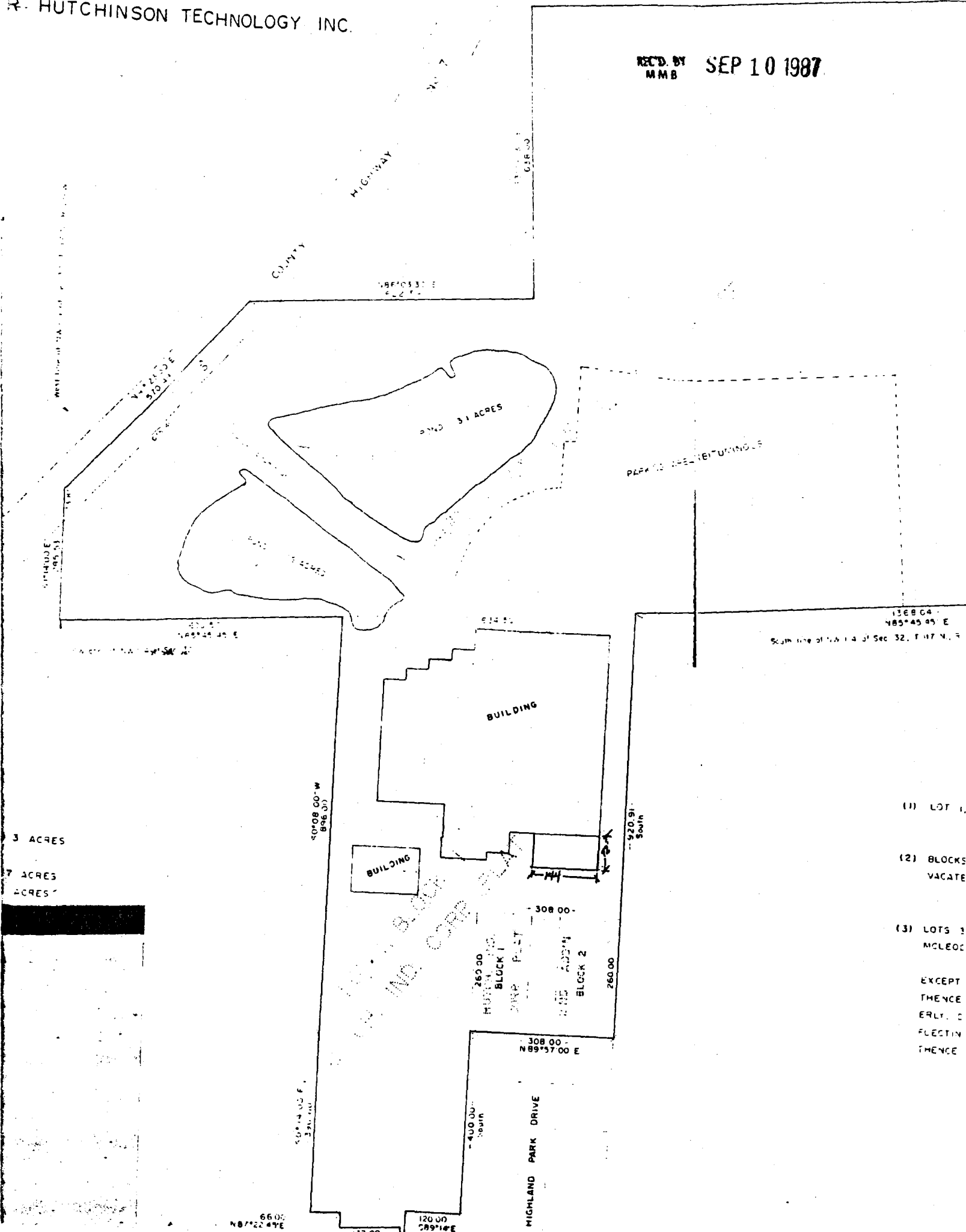

3 ACRES
7 ACRES
ACRES

MUTUAL BLDG. BLOCK 1
MUTUAL BLDG. BLOCK 2

- (1) LOT 1,
 - (2) BLOCKS VACATE
 - (3) LOTS 3 MCLEOD
- EXCEPT THENCE EARLY C ELECTION THENCE

66.00
N87°22'47"E

120.00
S89°14'E

HIGHLAND PARK DRIVE



7

2

4

3

OUR SAVIORS
LUTHERAN
CHURCH

STREET

DRIVE

CORPORATION PL

ADD.
3

165.21

211.07

63.89

60

20.56

152

4.4

56

190.6

60°30'

88.45

102.18

60

160.7

15

15

15

15

15

15

15

15

15

15

15

15

15

15

15

15

15

15

15

15

15

15

15

730.8

102.8

897'

897'

970'

993.2'

1743'

600'

556.2'

63.9'

872.89'

1312.5'

800'

1320'

