

ORDINANCE NO. 181

AN ORDINANCE EXTENDING THE CORPORATE LIMITS OF THE CITY OF MILACA, MINNESOTA, TO INCLUDE CERTAIN UNINCORPORATED UNPLATTED LAND NOT EXCEEDING 200 ACRES IN AREA ABUTTING UPON THE CITY LIMITS, ALL BEING IN THE SOUTHWEST QUARTER OF THE SOUTHWEST QUARTER (SW $\frac{1}{4}$  of SW $\frac{1}{4}$ ) OF SECTION 24, TOWNSHIP 38, RANGE 27, MILLE LACS COUNTY, MINNESOTA.

WHEREAS, a certain petition dated March 13, 1978, requesting annexation of the territory hereinafter described was duly presented to the council on the 13th day of March, 1978; and

WHEREAS, the quantity of land embraced within the area described in the petition and bounded as described is 9.32 acres, more or less, of unplatted land, no part of which is included within the limits of an incorporated city, village, or borough; and

WHEREAS, the petition was signed by the sole owner of all of said premises; and

WHEREAS, no objections to the annexation have been received from the town board, the county board, or the governing body of any municipality whose boundaries abut upon the boundaries of the land to be annexed; and

WHEREAS, the land described in the petition abuts upon the city limits at the north boundary thereof;

THE COUNCIL OF THE CITY OF MILACA, MINNESOTA, ORDAINS:

Section 1. The City Council hereby determines

- (1) that the annexation will be to the best interests of the city and of the territory affected;
- (2) that the territory described herein abuts upon the city limits and is urban or suburban in character; and
- (3) that none of said territory is now included within the limits of any city, village, or borough.

Section 2. Territory Annexed. The corporate limits of the City are hereby extended to include the unplatted land described as follows and the same is hereby annexed to and included within the City as effectually as if it had originally been a part thereof:

The South 710.0 feet of the West 697.60 feet of the Southwest Quarter of the Southwest Quarter (SW $\frac{1}{4}$  of SW $\frac{1}{4}$ ) of Section Twenty-four (24), Township Thirty-eight (38) North, Range Twenty-Seven (27) West, less and excepting therefrom the South 210.00 feet of the West 425.0 feet and also excepting the South 10.0 feet to public street, containing 9.32 acres, more or less.

Section 3. Filing. The City Clerk is hereby directed to file certified copies of this ordinance with the Minnesota Municipal Commission, the Secretary of State, and the Mille Lacs County Auditor.

Section 4. Effective Date. This ordinance takes effect upon its passage and publication and the filing of the certified copies as directed in Section 3.

Adopted by the Council this 5th day of April, 1978.

  
\_\_\_\_\_  
Mayor

ATTEST:

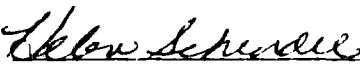
  
\_\_\_\_\_  
City Clerk

Published in the Mille Lacs County Times on the 13th day of April, 1978.

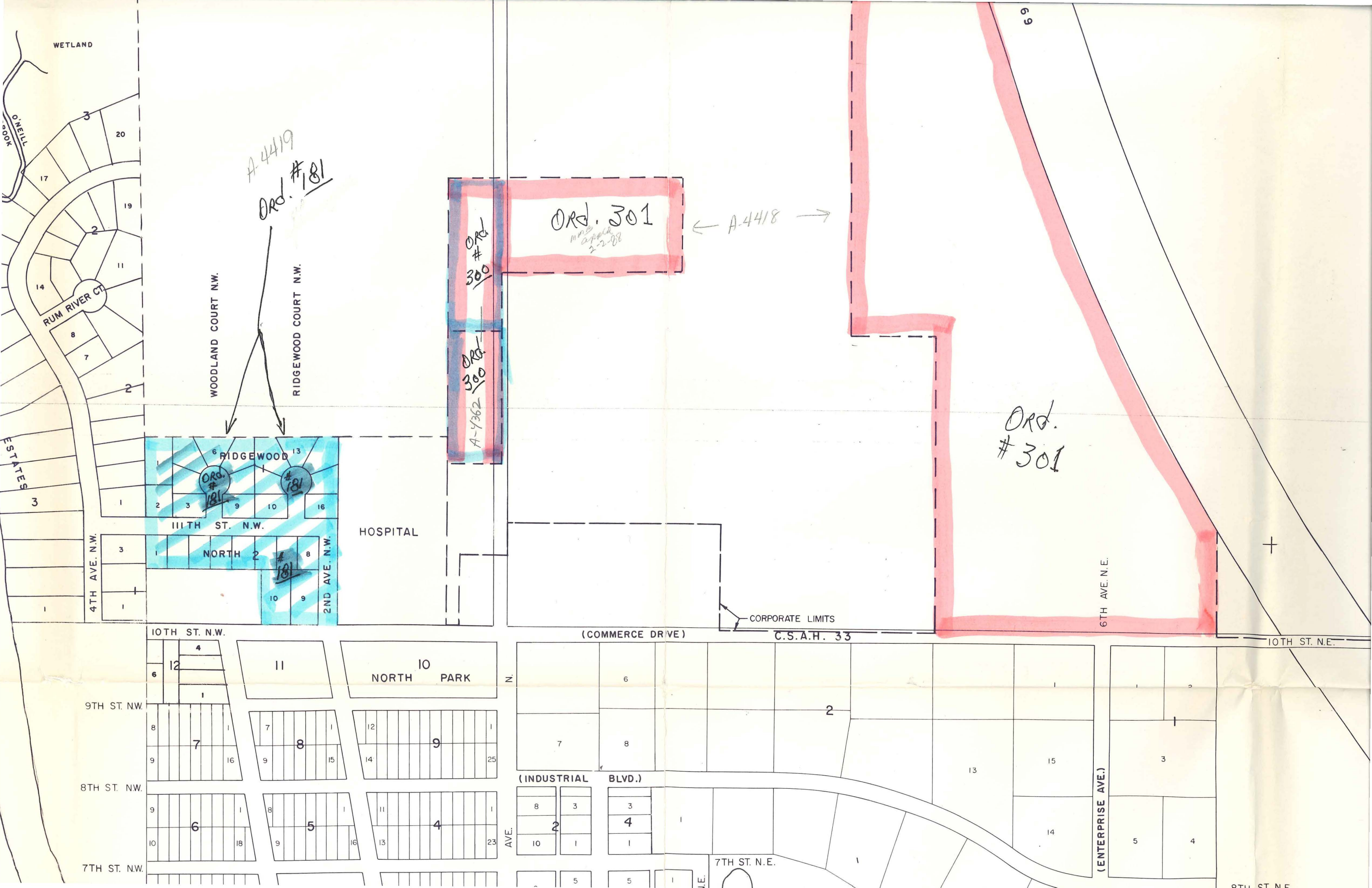

WETLAND

O'NEILL  
BOOK

RUM RIVER CT

WOODLAND COURT N.W.

RIDGEWOOD COURT N.W.

RIDGEWOOD  
11TH ST. N.W.  
NORTH  
2ND AVE. N.W.

HOSPITAL

ORD. 301  
MAY 22 2008

ORD. #300  
A-4362

← A-4418 →

ORD. #301

CORPORATE LIMITS

(COMMERCE DRIVE)

C.S.A.H. 33

6TH AVE. N.E.

10TH ST. N.E.

10TH ST. N.W.

9TH ST. N.W.

8TH ST. N.W.

7TH ST. N.W.

11 NORTH 10 PARK

(INDUSTRIAL BLVD.)

7TH ST. N.E.

(ENTERPRISE AVE.)

8TH ST. N.E.