

ORDINANCE NO. 301

AN ORDINANCE EXTENDING THE CORPORATE LIMITS OF THE CITY OF MILACA, MINNESOTA, TO INCLUDE CERTAIN UNINCORPORATED PROPERTY OWNED BY AND ABUTTING UPON THE LIMITS OF THE CITY.

WHEREAS, the territory described below is not presently within the corporate limits of any incorporated city, village, or borough; and

WHEREAS, this territory abuts upon the corporate limits of the City of Milaca, Minnesota, at the Northerly boundaries thereof and is deemed to be urban in character; and

WHEREAS, this territory is owned in fee by the City;

THE CITY COUNCIL OF MILACA, MINNESOTA, ORDAINS:

Section 1. Territory Annexed. The corporate limits of the City of Milaca, Minnesota, are hereby extended to include the unplatted property described as follows now owned by the City:

FIRST ANNEXED TRACT:

The West 653.00 feet of the South 350.00 feet of the Northeast Quarter of the Southwest Quarter (NE $\frac{1}{4}$  of SW $\frac{1}{4}$ ) of Section Twenty-four (24), Township Thirty-eight North (38N), Range Twenty-seven West (27W), subject to Public Highway Easements of record (and all lines parallel to appropriate section lines.)

SECOND ANNEXED TRACT:

The West One-half of the Southeast Quarter (W $\frac{1}{2}$  of SE $\frac{1}{4}$ ) of Section Twenty-four (24), Township Thirty-eight (38), Range Twenty-seven (27), subject to public roads and highways of record, less and excepting therefrom the following described tracts, to-wit:

(1) First excepted tract: All that part thereof shown as Parcel 8 on the Plat designated as Minnesota Department of Transportation right-of-way Plat 48-12, containing 14.58 acres, more or less;

(2) Second excepted tract: All that part thereof lying and being easterly of Minnesota Trunk Highway #169 right-of-way and easterly of said Parcel 8 of Minn. DOT Plat numbered 48-12, containing 14.38 acres, more or less;

(3) Third excepted tract: The West 312.9 feet of the South 1117.0 feet of the Southwest Quarter of the Southeast Quarter (SW $\frac{1}{4}$  of SE $\frac{1}{4}$ ) of Section Twenty-four (24), Township Thirty-eight (38), Range Twenty-seven (27), subject to public roads and highways of record (all lines parallel to appropriate section lines);

Section 2. Filing. The City Manager is directed to file certified copies of this Ordinance with the Minnesota Municipal Board, the Township of Milaca, the County Auditor of Mille Lacs County and the Minnesota Secretary of State.

Section 3. Effective Date of Annexation. This Ordinance takes effect upon its passage and publication and the filing of certified copies as directed in Section 2.

Adopted by the City of Milaca, Minnesota, this 13th day of August, 1987.

Kenneth G. Trimble  
KENNETH G. TRIMBLE, Mayor

Attest:

John A. Hill  
JOHN A. HILL, City Manager

Published in the Mille Lacs County Times on the 19th & 26th days of August, 1987.

I do hereby certify that the foregoing Ordinance is a true and correct copy of an Ordinance presented to and adopted by the Council of the City of Milaca, Minnesota at a duly authorized meeting thereof held on the 13th day of August, 1987, as shown by the minutes of said meeting in my possession.

John A. Hill  
John A. Hill, City Manager

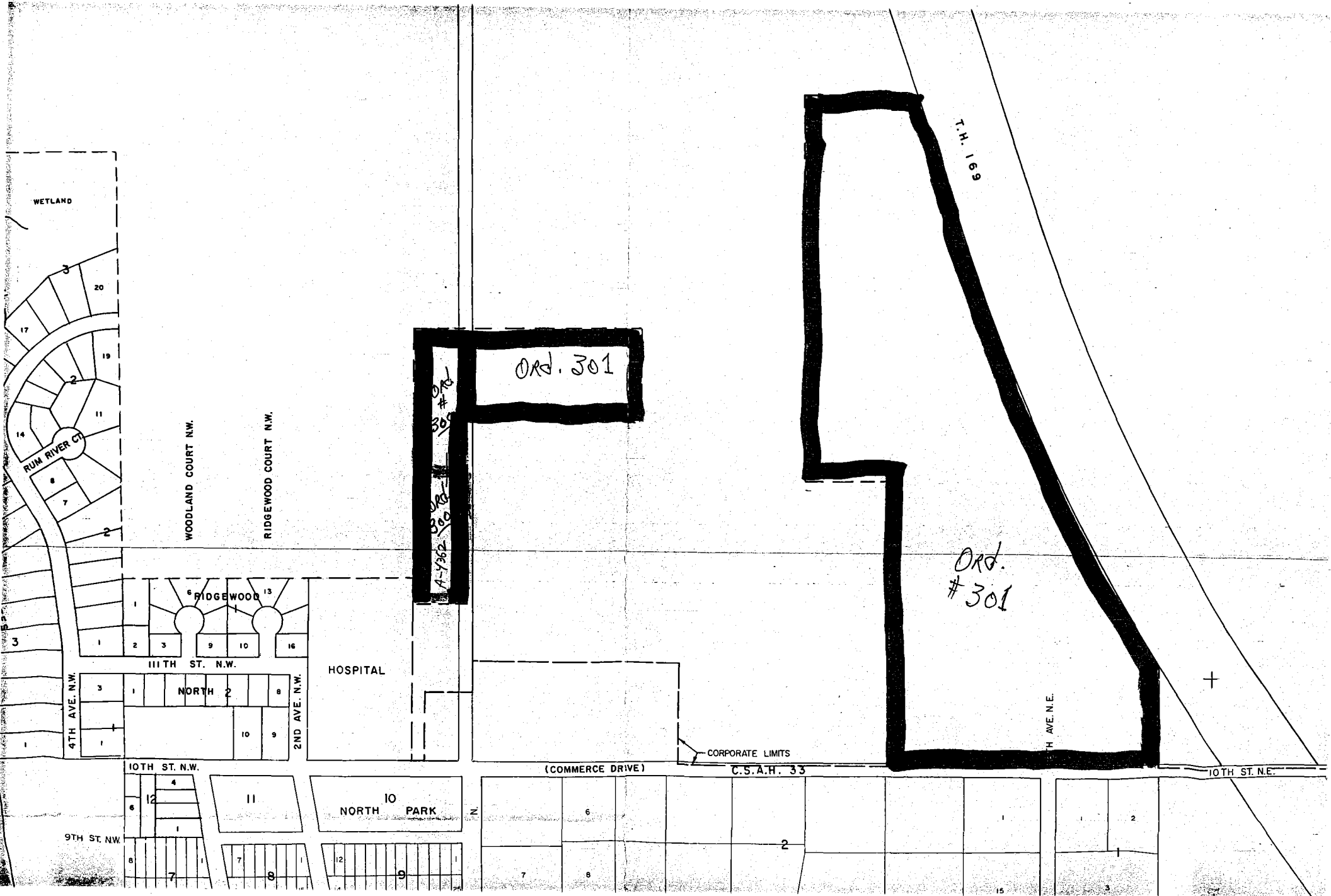

WETLAND

RUM RIVER CT

WOODLAND COURT N.W.

RIDGEWOOD COURT N.W.

RIDGEWOOD

11TH ST. N.W.

HOSPITAL

4TH AVE. N.W.

NORTH

2ND AVE. N.W.

CORPORATE LIMITS

(COMMERCE DRIVE)

C.S.A.H. 33

10TH ST. N.E.

9TH ST. N.W.

10TH ST. N.W.

NORTH 10 PARK

7

8

2

15

3

Ord. 301

Ord #301  
A-1362

Ord. #301

T.H. 169

H AVE. N.E.

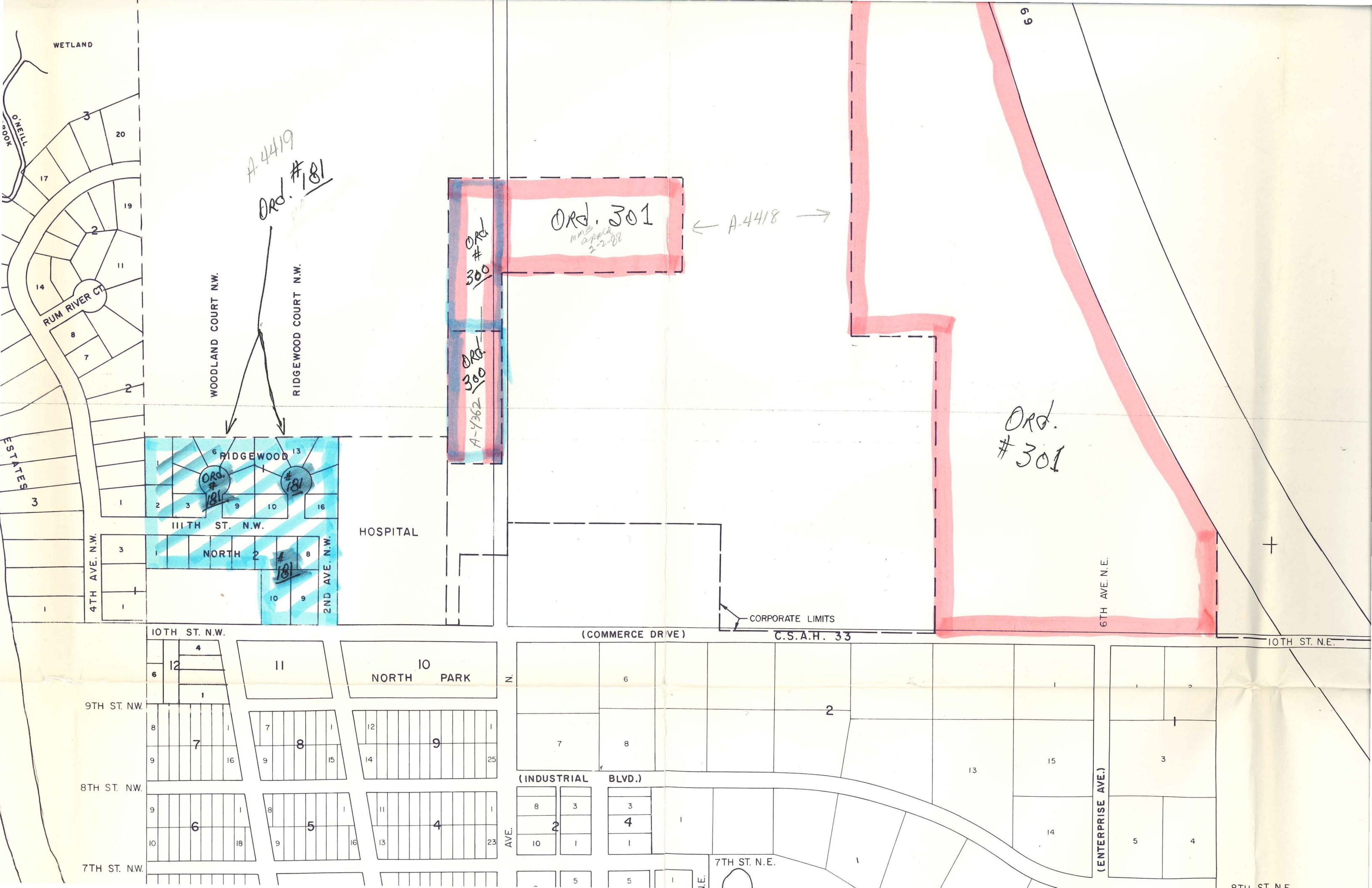

WETLAND

O'NEILL  
BOOK

RUM RIVER CT

WOODLAND COURT N.W.

RIDGEWOOD COURT N.W.

RIDGEWOOD

11TH ST. N.W.

NORTH 2

2ND AVE. N.W.

HOSPITAL

ORD. #300

ORD. #300

A-4362

ORD. 301

← A-4418 →

ORD. #301

6TH AVE. N.E.

CORPORATE LIMITS

(COMMERCE DRIVE)

C.S.A.H. 33

10TH ST. N.E.

10TH ST. N.W.

NORTH 10 PARK

9TH ST. N.W.

8TH ST. N.W.

7TH ST. N.W.

(INDUSTRIAL BLVD.)

7TH ST. N.E.

(ENTERPRISE AVE.)