

ORDINANCE NO. 662

AN ORDINANCE EXTENDING THE CORPORATE LIMITS
OF THE CITY OF STILLWATER INTO CERTAIN
UNINCORPORATED TERRITORY THAT IS COMPLETELY
SURROUNDED BY LAND WITHIN THE CITY LIMITS

WHEREAS, certain territory described below is not presently included within the corporate limits of any incorporated city; and

WHEREAS, this territory is completely surrounded by lands already included within the corporate limits of the city and the land is deemed to be urban or suburban in character;

NOW THEREFORE, the City Council of the City of Stillwater ordains:

Section 1. Territory Annexed. The corporate limits of the City of Stillwater, Minnesota, are hereby extended to include the territory described as follows:

The North 208.7 feet of the South 241.7 feet of the East 196.4 feet of the Northeast Quarter (NE $\frac{1}{4}$) of Section 31 and the North 208.7 feet of the South 241.7 feet of the West 221 feet of the Northwest Quarter (NW $\frac{1}{4}$) of Section 32 all of the above in Township 30, Range 20 West.

This territory being annexed is shown on the map attached hereto as Exhibit "A".

This territory is, and has been completely surrounded by territory already included within the city limits.

Section 2. Filing. The City Clerk is directed to file certified copies of this ordinance with the Secretary of State, the County Auditor of Washington County, Minnesota, the Town Clerk of the Township of Stillwater, Minnesota, and the Minnesota Municipal Board.

Section 3. Effective Date of Annexation. This ordinance takes effect upon passage and publication and the filing of certified copies as directed in Section 2 and approval of the Minnesota Municipal Board.

Adopted by the City Council of Stillwater, Minnesota, this
2nd day of June, 1987.

Wally Abrahamson, Mayor

Attest:

Mary Lou Johnson, Clerk

Published in Stillwater Gazette
on June 29, 1987.

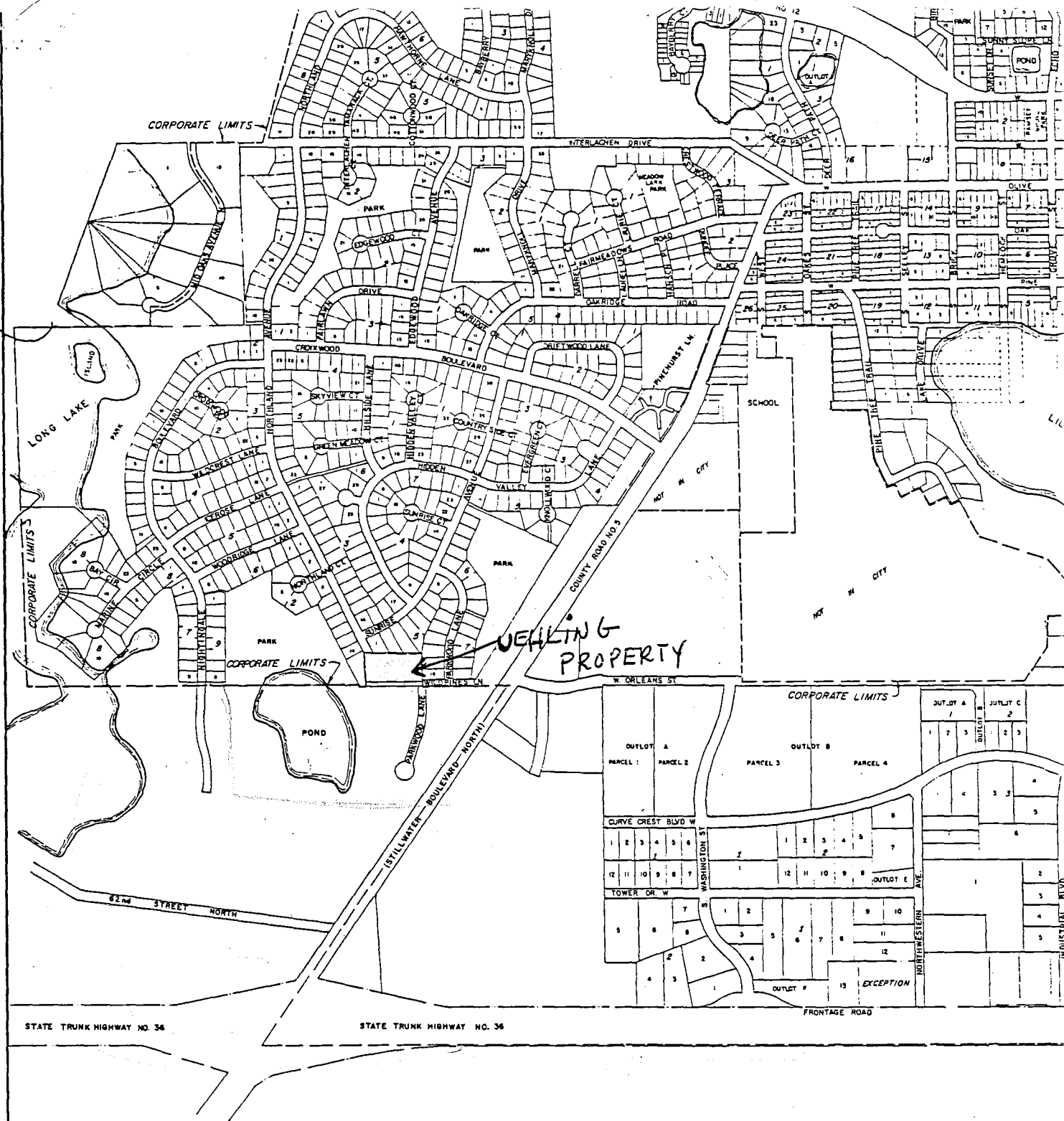

REC'D. BY JUN 26 1987
MMR

