

REC'D. BY
MMB

MAY 27 1987

ORDINANCE NO. 27, Third Series

AN ORDINANCE EXTENDING THE CORPORATE LIMITS OF THE CITY OF RED WING TO INCLUDE CERTAIN UNINCORPORATED TERRITORY BORDERED BY LAND WITHIN THE CITY LIMITS AND ABUTTING THEREON.

WHEREAS, certain territory described below is not presently included within the corporate limits of any incorporated city, or borough; and

WHEREAS, 60% or more of the perimeter of this territory is bordered by lands already included within the corporate limits of the City and is deemed to be urban or suburban in character; and

WHEREAS, M.S. 414.033, Subd.3, allows for annexation by ordinance of property which is so bounded by the City; and

WHEREAS, Hay Creek Township has not objected to the actions of the City in annexing said property;

THE CITY COUNCIL OF RED WING ORDAINS:

Section 1. Territory annexed. The corporate limits of the City of Red Wing, Minnesota, are hereby extended to include the unplatted territory described as shown on the attached Exhibit A, 60% or more of the perimeter of which territory is bordered by territory already included within the City limits.

Section 2. Filing. The City Clerk/Treasurer is directed to file certified copies of this ordinance with the Secretary of State, the County Auditor of the county in which the property is located, the Town Clerk of the affected township and the Minnesota Municipal Board.

Section 3. Effective date of annexation. This ordinance takes effect upon passage and publication and the filing of certified copies as directed in Section 2 and approval by the Minnesota Municipal Board.

Adopted by the City Council of Red Wing, Minnesota, this 9th day of MARCH, 1987.

First Reading: February 23, 1987

Second Reading: March 9, 1987

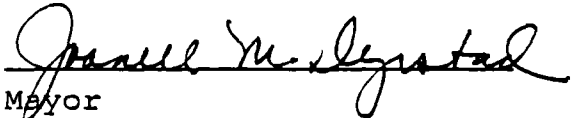
Mayor

ATTEST:

Clerk/Treasurer

(Publish ONCE - March 16, 1987)

STATE OF MINNESOTA)
COUNTY OF GOODHUE)
CITY OF RED WING)

I, B.C. Will, City Clerk-Treasurer of the City of Red Wing, do hereby certify the above is a true and correct copy of an ordinance, Ordinance No. 27, Third Series, adopted by the Red Wing City Council at their Regular Meeting held on March 9, 1987.

B.C. Will, City Clerk-Treasurer

REC'D. BY
S.A. M.B.

MAY 27 1987

EXHIBIT A

All that part of the southeast quarter (SE $\frac{1}{4}$) of the northwest quarter (NW $\frac{1}{4}$) of section five (5), in township one hundred twelve (112) north, of range fourteen (14) west, described as follows:

From an iron monument on the northeast corner of the southeast (SE $\frac{1}{4}$) of the northwest quarter (NW $\frac{1}{4}$) of said section 5, run west 280.7 feet and south 341.5 feet to an iron monument on the westerly right of way line of Minnesota State Highway No. 58 for a place of beginning, run thence south 50 west 419 feet along the westerly right of way line of said highway to an iron monument, thence north 85° west 419 feet to an iron monument, thence north 50 east 419 feet to an iron monument, thence south 85° east 251 feet, thence northeasterly 175 feet, more or less, to a point on the westerly right of way line of said highway 53 feet northerly of the place of beginning and measured along said westerly right of way line of said highway, thence southerly along said westerly right of way line of said highway 53 feet to the place of beginning.

(Include with Ordinance No. 26 - Third Series)

REC'D. BY MAY 27 1987

KCUE ANNEXATION PROPOSAL

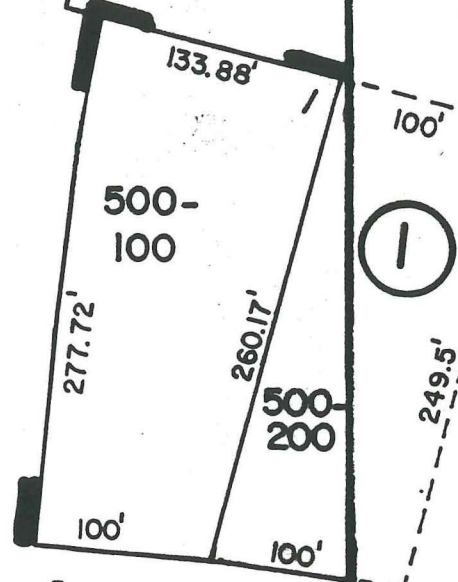
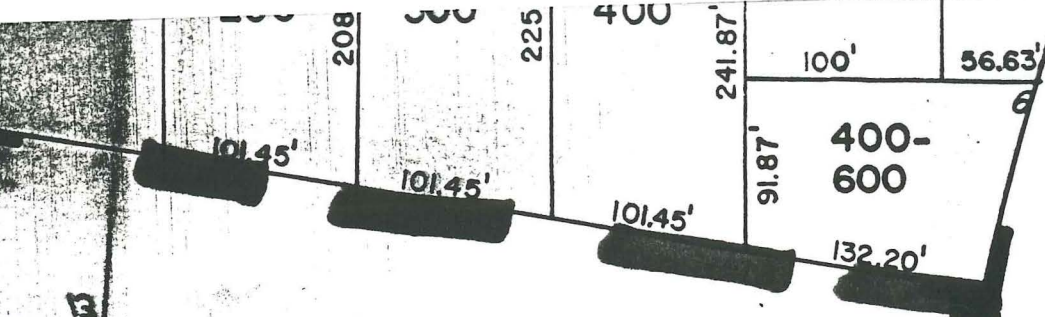

66' GUERSEY LANE

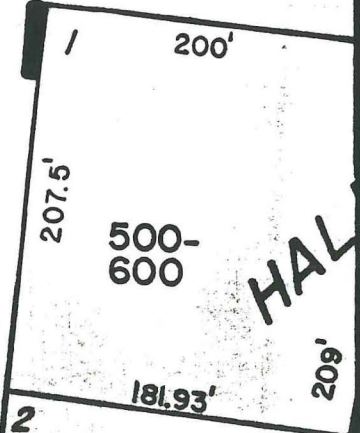

HALLQUIST

58

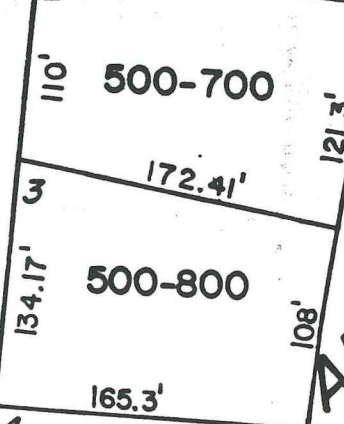

STREET

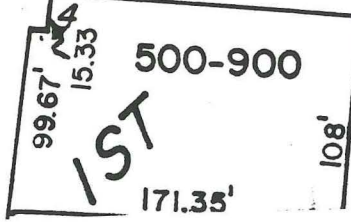

ADDITION

KCUE ANNEXATION PROPOSAL

CITY OF RED WING, ENGINEERING DEPARTMENT

MUNICIPALITY OF
RED WING

DES:	DR:	FD. BK.:	APPROVED:
CNK:	CHK:	PAGE:	
DATE: 1972	REV: 3-4-86	SHEET 1 OF 1	

REC'D. BY
MMB
MAY 27 1987

SCALE
1600 0 1600 3200

1986
BASIC DATA 1972



LEGEND

- INTERSTATE TRUNK HIGHWAY..... (S)
- U.S. NUMBERED TRUNK HIGHWAY..... (B)
- STATE NUMBERED TRUNK HIGHWAY..... (I)
- COUNTY STATE AID HIGHWAY..... (C)
- COUNTY ROAD..... (D)
- COUNTY STATE AID HIGHWAY IN ADJACENT COUNTY..... (Z)
- COUNTY ROAD IN ADJACENT COUNTY..... (1)
- CORPORATE LIMITS..... (---)
- CARRON VALLEY TRAIL..... (---)

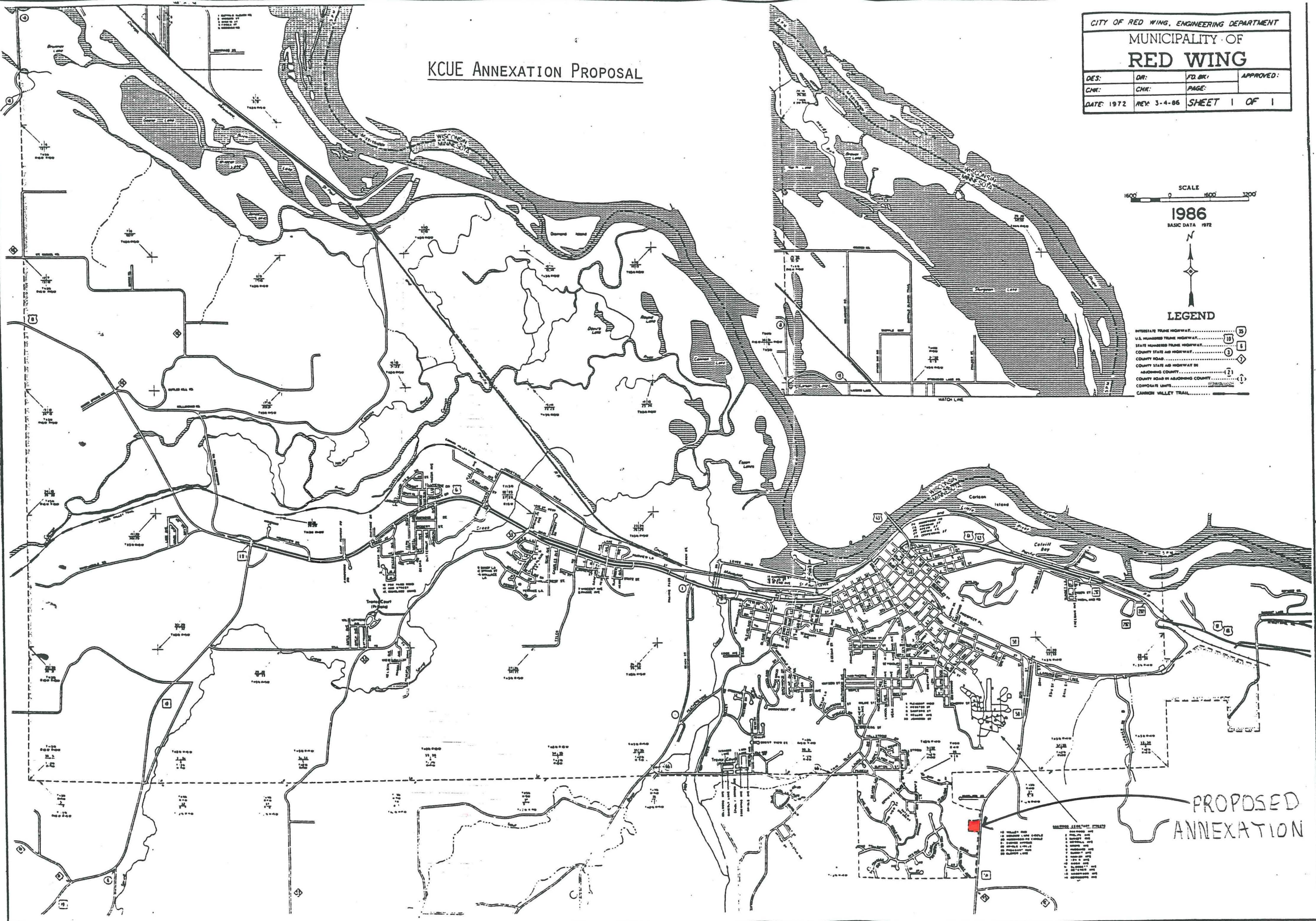

PROPOSED ANNEXATION