

REC'D. BY
MMB

MAY 27 1987

TO THE TOWN BOARD OF HAY CREEK TOWNSHIP,
GOODHUE COUNTY, MINNESOTA

WHEREAS, the City Council of Red Wing intends to annex certain territory within the Town of Hay Creek, described as shown on the attached Exhibit A, and

WHEREAS, the above-described land is 40 acres or less in area and 60% or more of its perimeter is bordered by land within the City of Red Wing;

NOW, THEREFORE, notice is hereby given to the Town Board of Hay Creek, that the City of Red Wing intends to annex the above described land pursuant to M.S. 414.033, Subd. 3, and will so annex the land if no written objections are received from the Town Board within 90 days from the service of this notice upon the Town Board.

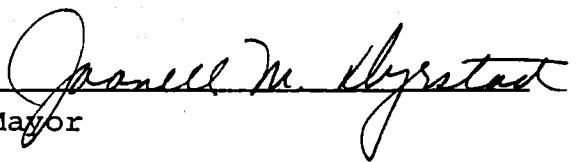
Mayor

ATTEST:



Clerk/Treasurer

REC'D. BY
MMB MAY 27 1987

EXHIBIT A

All that part of the southeast quarter (SE $\frac{1}{4}$) of the northwest quarter (NW $\frac{1}{4}$) of section five (5), in township one hundred twelve (112) north, of range fourteen (14) west, described as follows:

From an iron monument on the northeast corner of the southeast (SE $\frac{1}{4}$) of the northwest quarter (NW $\frac{1}{4}$) of said section 5, run west 280.7 feet and south 341.5 feet to an iron monument on the westerly right of way line of Minnesota State Highway No. 58 for a place of beginning, run thence south 50° west 419 feet along the westerly right of way line of said highway to an iron monument, thence north 85° west 419 feet to an iron monument, thence north 50° east 419 feet to an iron monument, thence south 85° east 251 feet, thence northeasterly 175 feet, more or less, to a point on the westerly right of way line of said highway 53 feet northerly of the place of beginning and measured along said westerly right of way line of said highway, thence southerly along said westerly right of way line of said highway 53 feet to the place of beginning.

REC'D. BY MAY 27 1987

KCUE ANNEXATION PROPOSAL



13

208

225

400

241.87'

100'

56.63'

101.45'

101.45'

101.45'

91.87'

400-600

132.20'

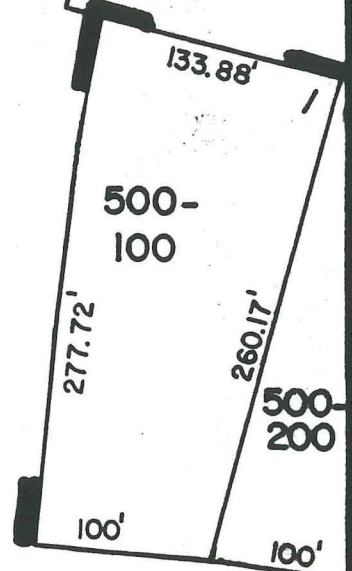

100'



249.5'

66' GUERSEY LANE

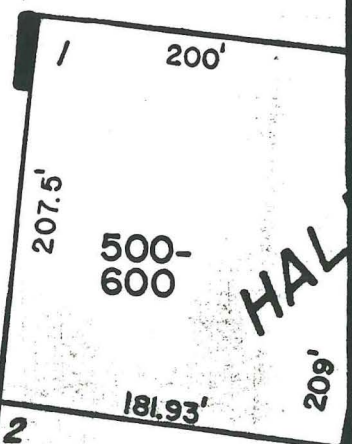

HALLQUIST

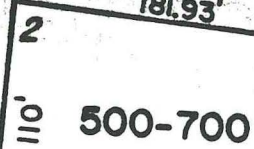

STREET

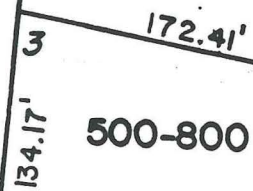

ADDITION

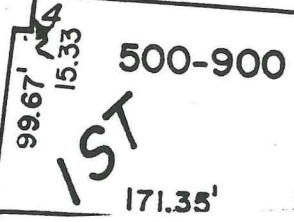

KCUE ANNEXATION PROPOSAL

CITY OF RED WING, ENGINEERING DEPARTMENT			
MUNICIPALITY OF			
RED WING			
DES:	DR:	FD. BK:	APPROVED:
CNK:	CHK:	PAGE:	
DATE: 1972	REV: 3-4-86	SHEET 1 OF 1	

REC'D. BY
MMB
MAY 27 1987

SCALE
1600 0 1600 3200

1986
BASIC DATA 1972



LEGEND

- INTERSTATE TRUNK HIGHWAY..... (S)
- U.S. NUMBERED TRUNK HIGHWAY..... (B)
- STATE NUMBERED TRUNK HIGHWAY..... (I)
- COUNTY STATE AID HIGHWAY..... (C)
- COUNTY ROAD..... (D)
- COUNTY STATE AID HIGHWAY IN ADJACENT COUNTY..... (Z)
- COUNTY ROAD IN ADJACENT COUNTY..... (1)
- CORPORATE LIMITS..... (---)
- CARRON VALLEY TRAIL..... (---)

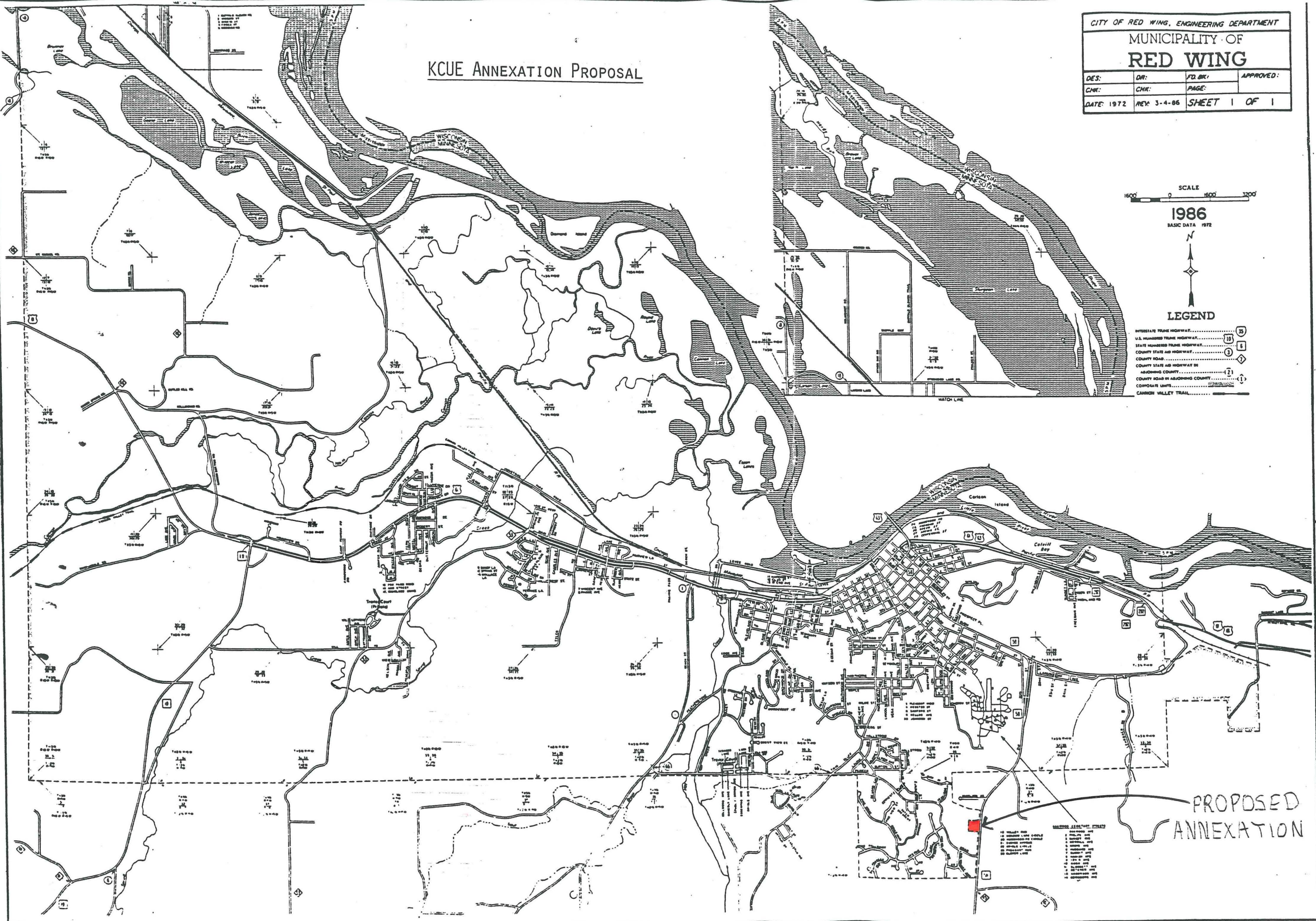

PROPOSED ANNEXATION