

ORDINANCE NO. 657
(CORRECTED)AN ORDINANCE EXTENDING THE CORPORATE LIMITS OF
THE CITY OF STILLWATER INTO CERTAIN UNINCORPORATED
TERRITORY THAT IS COMPLETELY SURROUNDED BY LAND
WITHIN THE CITY LIMITS

WHEREAS, certain territory described below is not presently included within the corporate limits of any incorporated city or borough; and

WHEREAS, this territory is completely surrounded by lands already included within the corporate limits of the city and the land is deemed to be urban or suburban in character;

NOW THEREFORE, the City Council of the City of Stillwater ordains:

Section 1. Territory Annexed. The corporate limits of the City of Stillwater, Minnesota, are hereby extended to include the unplatted territory described as follows:

That part of the NE $\frac{1}{4}$ of the NW $\frac{1}{4}$ of Section 32, the Township 30N, R20W that is East of the center line of County State Aid Road No. 5 also known as Stillwater Blvd. North, excepting therefrom the North 450 thereof.

This territory now is, and has been completely surrounded by territory already included within the city limits.

The territory being annexed is shown on the map attached hereto as Exhibit "A".

Section 2. Filing. The City Clerk is directed to file certified copies of this ordinance with the Secretary of State, the County Auditor of Washington County, Minnesota, the Town Clerk of the Township of Stillwater, Minnesota, and the Minnesota Municipal Board.

Section 3. Effective Date of Annexation. This ordinance takes effect upon passage and publication and the filing of certified copies as directed in Section 2 and approval of the Minnesota Municipal Board.

Adopted by the City Council of Stillwater, Minnesota, this 17th day of April, 1987.

Wally Abrahamson
Wally Abrahamson, Mayor

Attest:

Mary Lou Johnson
Mary Lou Johnson, City Clerk

Published in Stillwater Gazette
on April 24, 1987.

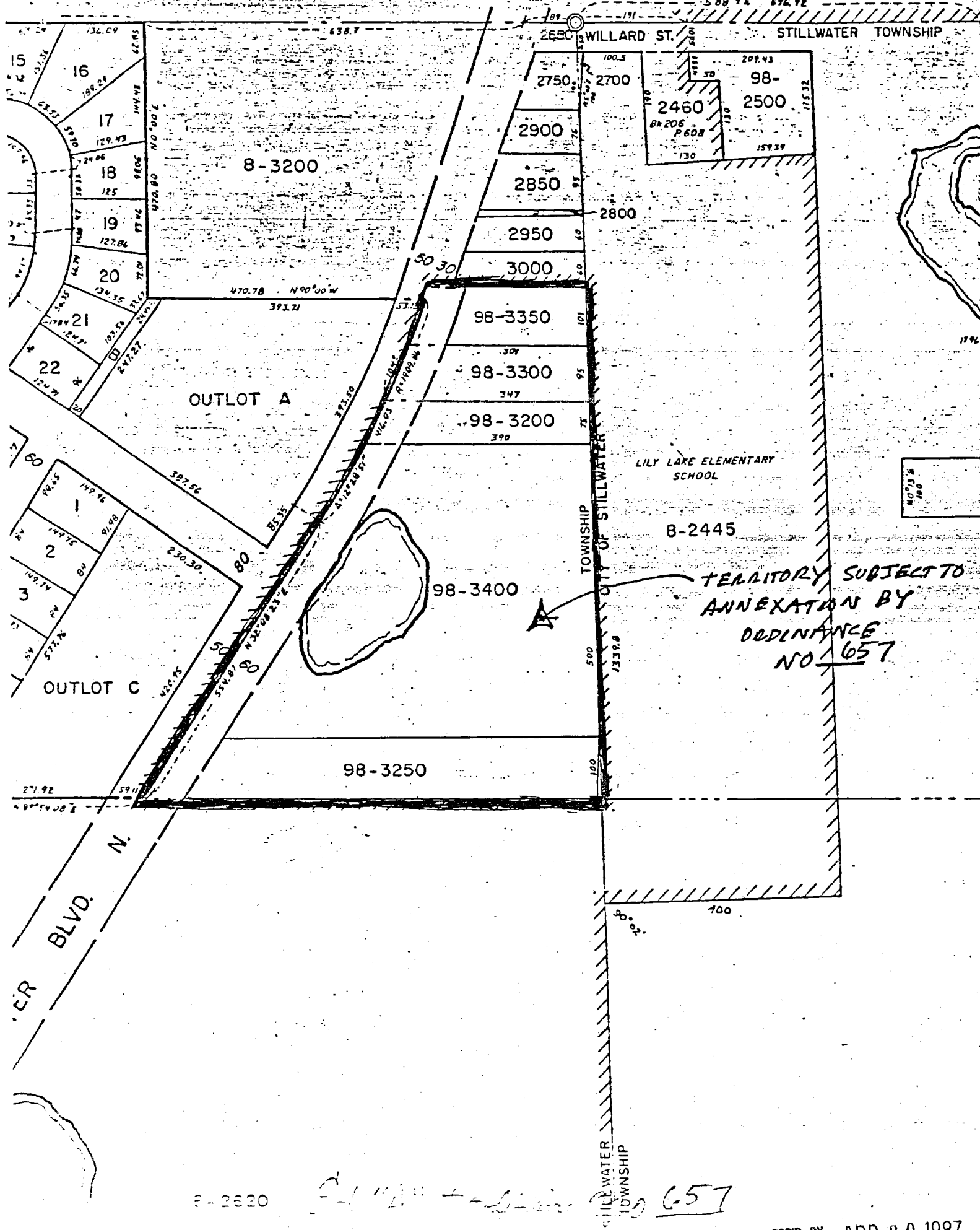

15
16
17
18
19
20
21
22

OUTLOT C

ER BLVD. N.

8-3200

OUTLOT A

98-3350

98-3300

98-3200

98-3400

98-3250

WILLARD ST.

STILLWATER TOWNSHIP

2750

2900

2850

2800

2950

3000

2460

98-2500

LILY LAKE ELEMENTARY SCHOOL

8-2445

TERRITORY SUBJECT TO ANNEXATION BY ORDINANCE NO. 657

TOWNSHIP OF STILLWATER

STILLWATER TOWNSHIP

8-2620

Handwritten signature 657

REC'D. BY MMB APR 30 1987