

REC'D. BY NOV 13 1987

AMENDED  
ORDINANCE NO. 656

AN ORDINANCE EXTENDING THE CORPORATE LIMITS  
OF THE CITY OF STILLWATER INTO CERTAIN  
UNINCORPORATED TERRITORY THAT IS COMPLETELY  
SURROUNDED BY LAND WITHIN THE CITY LIMITS

WHEREAS, certain territory described below is not presently included within the corporate limits of any incorporated city; and

WHEREAS, this territory is completely surrounded by lands already included within the corporate limits of the city and the land is deemed to be urban or suburban in character;

NOW THEREFORE, the City Council of the City of Stillwater ordains:

Section 1. Territory Annexed. The corporate limits of the City of Stillwater, Minnesota, are hereby extended to include the territory described as follows:

All of Lots 1 through 6, Block 6, Ramsey and Carter's Addition, Washington County, Minnesota  
and

All of the North 362.64 feet of the Northwest Quarter (NW $\frac{1}{4}$ ) of the Southwest Quarter (SW $\frac{1}{4}$ ) of Section Number Thirty three (33), in Township Number Thirty (30) North of Range Number Twenty (20) West, that lies East of the center line of Greeley Street as laid out and platted in the City of Stillwater, Washington County, Minnesota excepting therefrom the East 250 of the North 363.48 feet thereof and also excepting therefrom the following:

All that part of the Northwest Quarter of the Southwest Quarter (NW $\frac{1}{4}$  of SW $\frac{1}{4}$ ) of Section Number Thirty three (33), in Township Number Thirty (30) North of Range Number Twenty (20) West, Washington County, Minnesota, described as follows: Begin at a point in the north line of said tract 661.09 feet West of the Northeast corner of said tract; thence South 362.64 feet to the point of Beginning of this exception; thence East at right angles 380.72 feet to a point; thence north at right angles to the north line of said tract to a point that is 162.54 feet South of the north line of said tract, thence South Westerly for 388.83 feet more or less to a point 246.93 feet south of the North line of said tract, thence South 115.71 feet to the point of beginning of this exception.

Including the rights-of-way of any streets, vacated or otherwise, that are part of Ramsey and Carter's Addition, and including the right-of-way of Greeley Street, between the south line of Ramsey and Carter's Addition and the north line of Orleans Street as extended.

This territory being annexed is shown on the map attached hereto as Exhibit "A".

This territory is, and has been completely surrounded by territory already included within the city limits.

Section 2. Filing. The City Clerk is directed to file certified copies of this ordinance with the Secretary of State, the County Auditor of Washington County, Minnesota, the Town Clerk of the Township of Stillwater, Minnesota, and the Minnesota Municipal Board.

Section 3. Effective Date of Annexation. This ordinance takes effect upon passage and publication and the filing of certified copies as directed in Section 2 and approval of the Minnesota Municipal Board.

Adopted by the City Council of Stillwater, Minnesota, this 13th day of October, 1987.

  
Wally Abrahamson, Mayor

Attest:

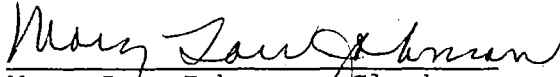
  
Mary Lou Johnson, Clerk

Published in Stillwater Gazette  
on Nov. 3, 1987.



EX "A"  
ORD NO. 656

TERRITORY INCLUDED IN  
ANNEXATION BY ORDINANCE NO. 656

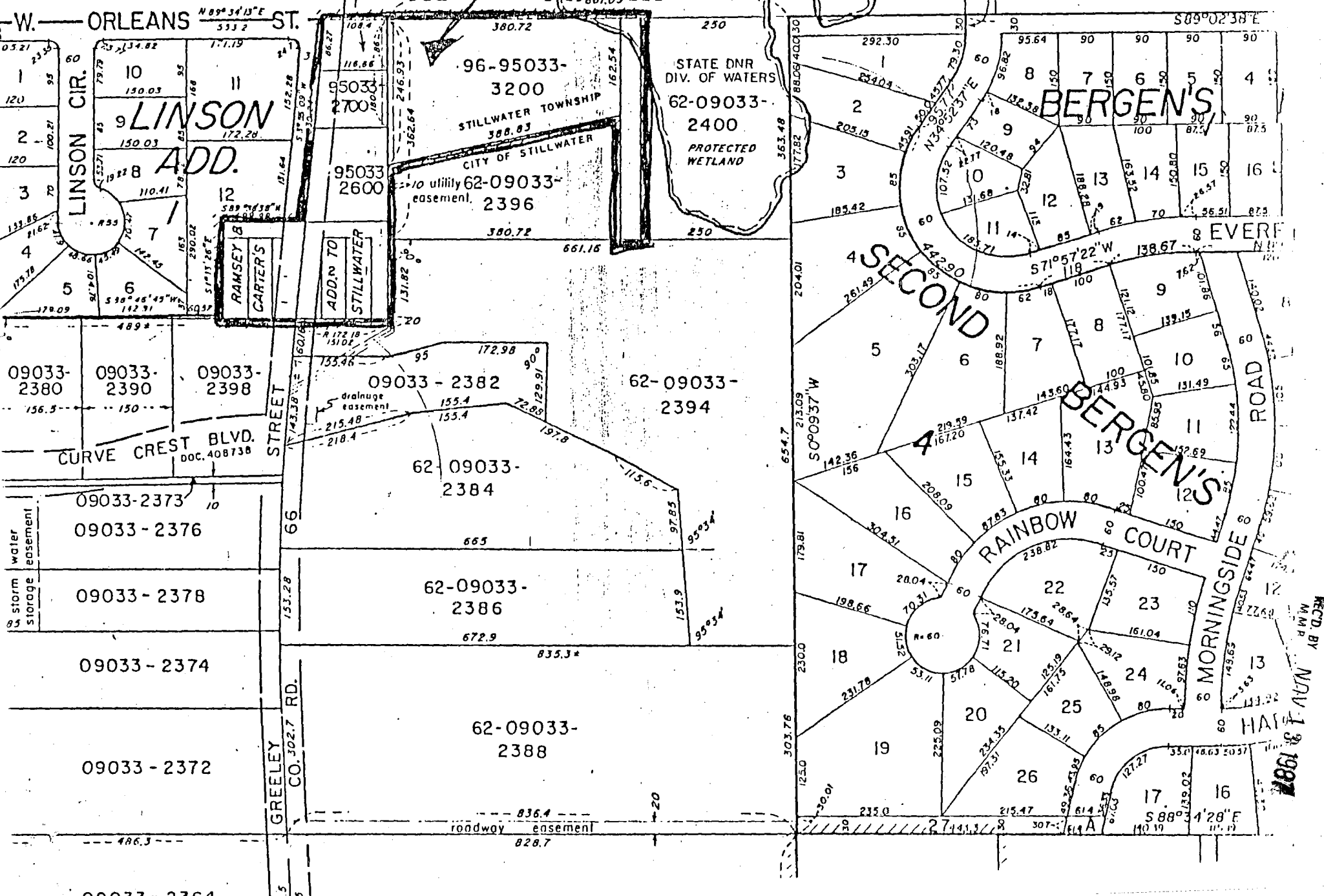

W. ORLEANS ST. N 89° 34' 15" E 533.2

LINSON CIR.  
1 10 11  
2 9 LINSON ADD. 12  
3 8  
4 7  
5 6  
RAMSEY B  
CARTERS  
ADDN TO STILLWATER

96-95033-2750  
CITY OF STILLWATER  
661.09

96-95033-3200  
STILLWATER TOWNSHIP  
388.83  
CITY OF STILLWATER

STATE DNR  
DIV. OF WATERS  
62-09033-2400  
PROTECTED WETLAND

95033-2700  
95033-2600  
10 utility easement  
62-09033-2396

09033-2380  
09033-2390  
09033-2398

09033-2382  
155.4  
155.4  
172.98  
129.91  
129.91  
72.88  
197.8  
115.6

62-09033-2394

62-09033-2384  
665

62-09033-2386  
672.9  
835.3\*

62-09033-2388  
836.4  
roadway easement  
828.7

BERGEN'S

4 SECOND

BERGEN'S

RAINBOW COURT

MORNINGSIDE ROAD  
HAIR

REC'D BY M.M.P. NOV 1 1987

09033-2364