

JAN 22 1987

IN THE MATTER OF THE PETITION OF CERTAIN PERSONS FOR ANNEXATION PURSUANT TO MINNESOTA STATUTES, SECTION 414.033.

TO: Council of the City of Delano, Minnesota.
Franklin Township Board
Minnesota Municipal Board
165 Metro Square Building
St. Paul, Minnesota 55101

PETITIONERS STATE:

- 1: That we, the undersigned, are the sole owners of the following described property lying in Franklin Township, County of Wright, State of Minnesota.

208-200-112404 Begin at a point 568 $\frac{1}{4}$ feet North of the Northwest
421641 corner of Lot L of Lot 5 hereinafter described (the
 tract herein described being a part of said Lot 5),
 thence North 145 feet; thence East 565 feet to the
 center of the public road; thence Southeasterly
 along the center of the public road 153.7 feet;
 thence West 625 feet to the point of beginning, all
 said land lying and being in Section 11, Township
 118, Range 25, according to the plat of the East
 Half of the Northwest Quarter and the West Half of
 the Northeast Quarter of said Section 11, except
 therefrom the West 1 rod thereof.

2. That said property is unincorporated, abuts upon the limits of the City of Delano, and is not included within any other municipality.
3. That said property is unplatted and does not exceed 200 acres in area.
4. The acreage of such area is 2 acres.
5. The land described above is now, or is about to become, urban or suburban in character.
6. The population of the area is 2.

PETITIONERS REQUEST: That pursuant to Minnesota Statutes, section 414.033, said property be annexed to and included within the City of Delano.

Dated: 1-15-87.

Archie Johnson
Wilma L. Johnson

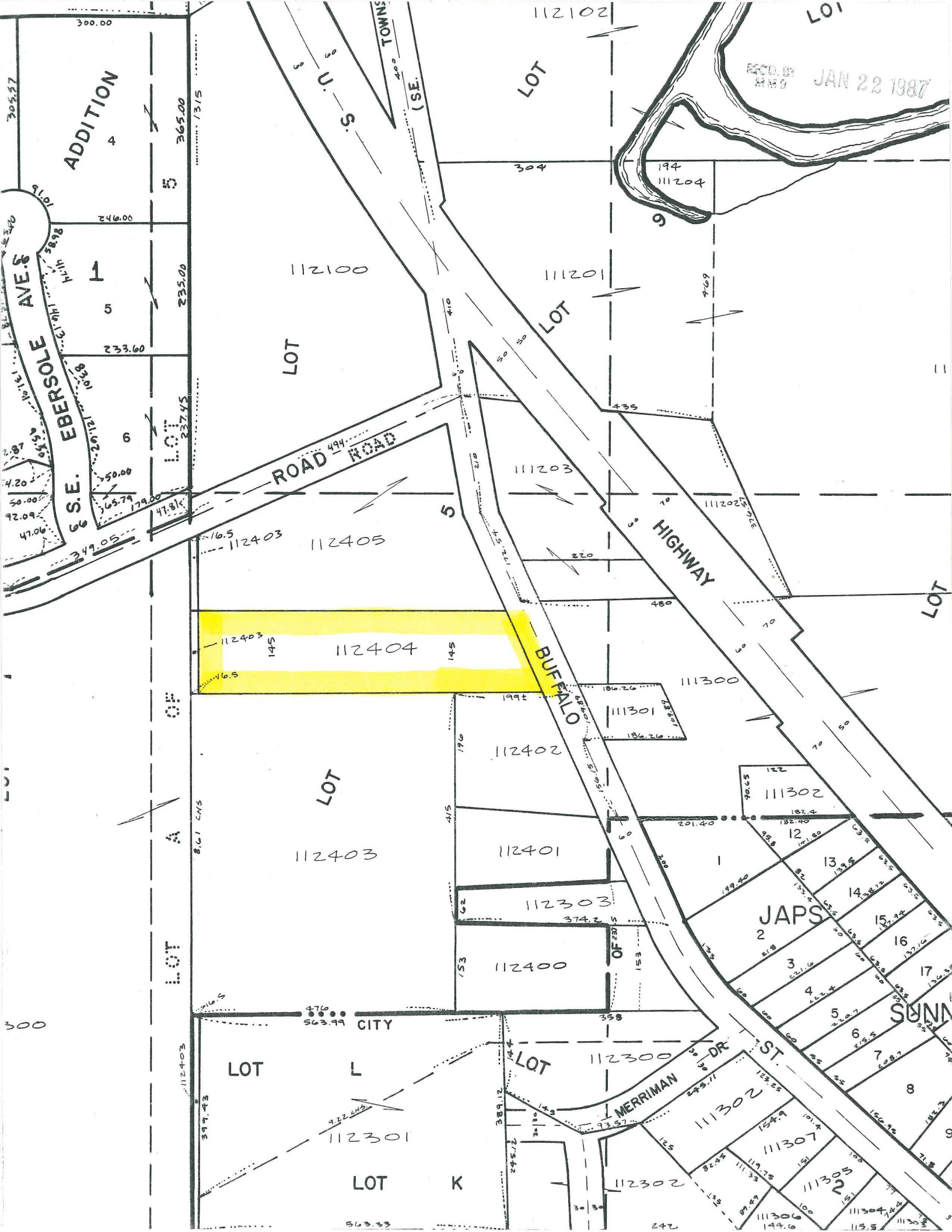

DESCRIPTION OF PROPERTY SURVEYED

Begin at a point 568 1/4 feet North of the Northwest corner of Lot L of Lot 5, hereinafter described (the tract herein described being a part of said Lot 5), thence North 145 feet; thence East 565 feet to the center of the public road; thence Southeasterly along the center of the public road 153.7 feet; thence West 625 feet to the point of beginning, containing 2 acres, all said land lying and being in Section 11, Township 118, Range 25, West one half of the Northeast Quarter of said Section 11, except therefrom the West rod thereof.

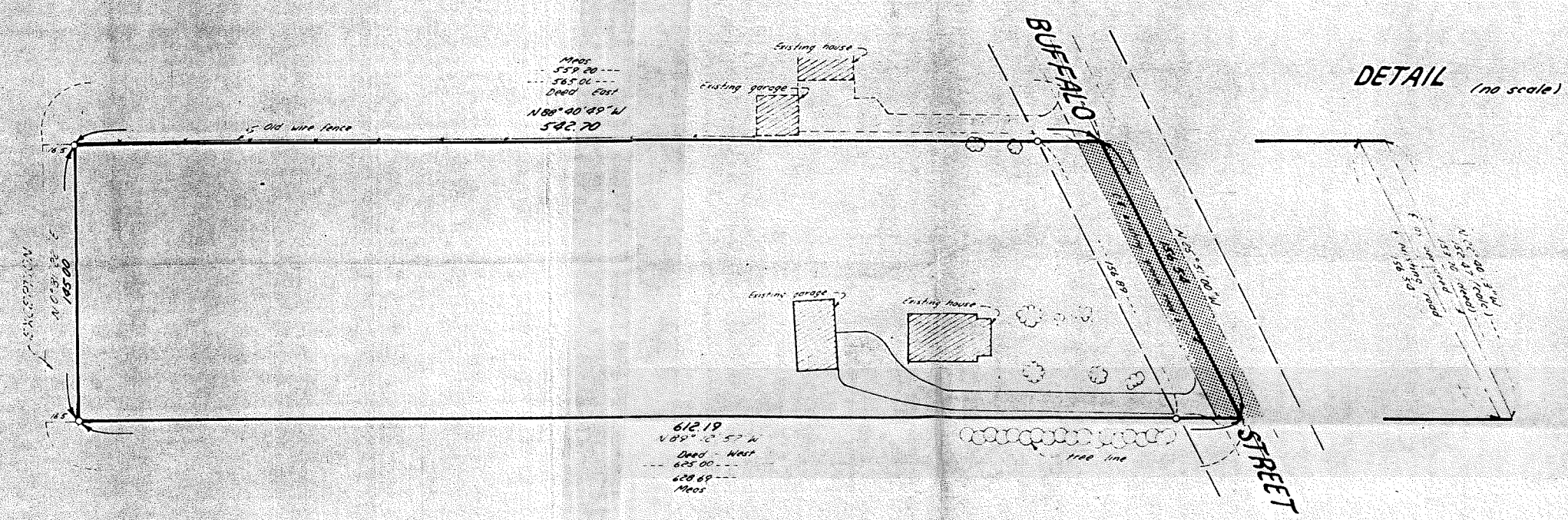

Scale: 1" = 50'

o Denotes iron
(to be set)

We hereby certify that this is a true and correct representation of a survey of the boundaries of the land described above and that this survey was prepared by me or under my direct supervision and that I am a duly Registered Land Surveyor under the laws of the State of Minnesota.
As surveyed by me this 29th day of January, 1987.

By Ronald P. Alwin Minnesota Registration No. 17765

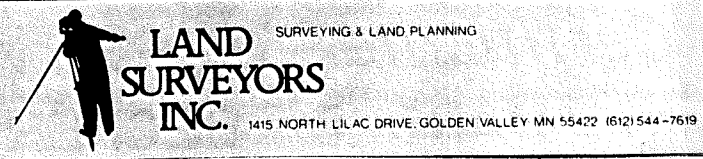

DESIGNED	CHECKED		
DRAWN <u>E.V.</u>	DATE <u>1-29-87</u>		
BOOK	PAGE		
SEC <u>11</u>	T. <u>118</u> R. <u>25</u>		
JOB NO. <u>281.04</u>			
NO.	DATE	BY	REMARKS
			REVISIONS

Certificate of Survey
for: HAROLD BECKER