

## ORDINANCE NO. 117

ORDINANCE OF THE CITY OF STARBUCK ANNEXING CERTAIN  
PROPERTY INTO THE CORPORATE CITY LIMITS OF THE  
CITY OF STARBUCK, MINNESOTA.

AFTER DUE NOTICE and public hearing the City Council of the  
City of Starbuck, Pope County, Minnesota does ordain this  
ordinance as follows:

That the corporate limits of the City of Starbuck, Pope  
County, Minnesota are hereby extended to include the property  
described on Exhibit "A" attached hereto and incorporated by  
reference within said corporate limits of the City of Starbuck.

Dated March 9, 1987.

Gerald Holten  
Gerald Holten, Mayor

Marilyn Mortenson  
Marilyn Mortenson, City Clerk

**Tract to be Annexed:**

All that part of  $SE\frac{1}{4}SE\frac{1}{4}$  of Section 26-125-39 and all that part of the  $NE\frac{1}{4}NE\frac{1}{4}$  of Section 35-125-39 which is described and enclosed within the following boundary lines, to-wit:

Beginning at the Southeast corner of the said  $SE\frac{1}{4}SE\frac{1}{4}$  of Section 26;

Thence West along the South line of the said  $SE\frac{1}{4}SE\frac{1}{4}$  225.0 feet;

Thence North 432.4 feet;

Thence West 60 feet;

Thence North 102.4 feet;

Thence West 111.0 feet;

Thence N  $10^{\circ}48'$  W 530.6 feet;

Thence S  $89^{\circ}45'$  W 165.0 feet;

Thence North 264.0 feet to the North line of said Section 26;

Thence East along the North line of said Section 26 to the Southwest corner of the Plat of Starbuck Land Company Subdivision of the  $SE\frac{1}{4}SE\frac{1}{4}$  of said Section 35, as the same is on file and of record in the office of the Pope County Recorder;

Thence North along the West line of said Plat to the South line of Lot 5 of said Plat;

Thence West along an extension West of the South line of said Lot 5 to the West line of the said  $SE\frac{1}{4}SE\frac{1}{4}$  of Section 26;

Thence North to the Northwest corner of the said  $SE\frac{1}{4}SE\frac{1}{4}$  of Section 26;

Thence East to the Northeast corner of the said  $SE\frac{1}{4}SE\frac{1}{4}$ ;

Thence South along the East lines of said Section 26 and 35 to the point of beginning.

The above described tract of land contains 36.5 acres more or less.

EXHIBIT "A"

# STARBUCK MINN.

REC'D BY JAN 21 1987



DRAWN BY C.J.S.  
HALL ENGINEERING

MARCH 1978  
REV. 12/6/78 ARM

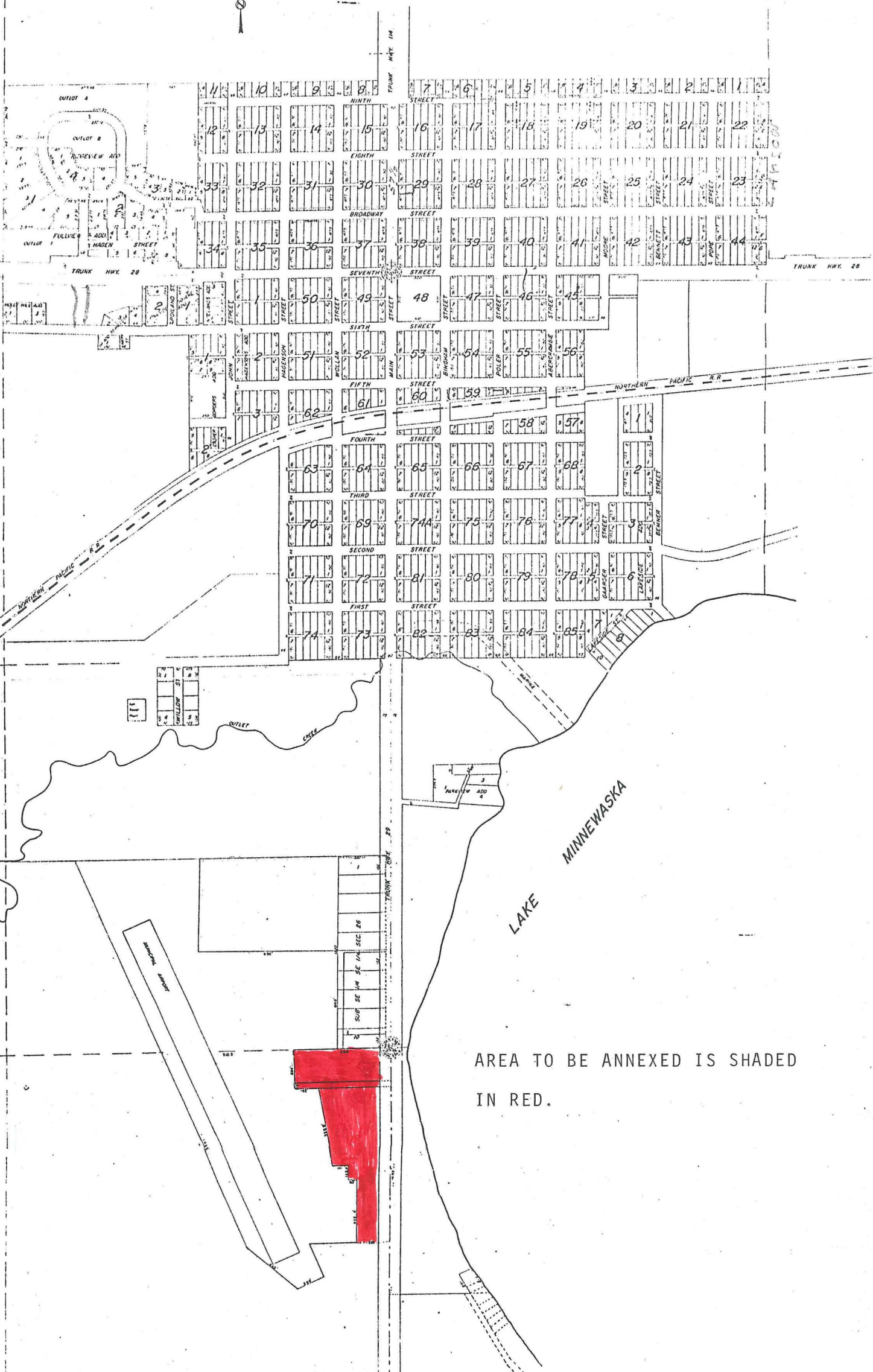

AREA TO BE ANNEXED IS SHADED  
IN RED.

CITY STARBUCK  
W.B. CO. TWP.

Donal Nelson ①

Don Nelson

Elmer Swenson

LOT 8  
LOT 9  
LOT 26  
LOT 27  
LOT 35  
LOT 36

CITY  
TWP.

CITY

Fredric/Doris Runquist ①

Paul Kirkwold, Et. Al. ②

Floyd/Sylvia Strickler ③

Elmer/Genevieve Swenson

City Starbuck ④

Bruce/Susan Holten ⑤

School Dist. 614 ⑥

Clarence/Virgie Lida ⑧

Larry Moley ⑦

Five Counties ⑩

W.B. Co. Twp. Starbuck

Thomas Olson ⑬

Earl Swartz ⑬

Greg Swartz ⑭

Tony Voeller ⑮

Palmer/Joy Aubrey ⑯

