

REC'D BY
MMB MAY 06 1987

ORDINANCE NO. 2874
AN ORDINANCE EXTENDING
THE CORPORATE LIMITS OF
THE CITY OF WINONA, MINNESOTA
TO INCLUDE CERTAIN UNINCORPORATED LAND

WHEREAS, a Petition dated November 4, 1986, was presented to the City Council for the annexation of certain lands hereinafter described, and

WHEREAS, the provisions of Minnesota Statutes Section 414.033, subd. 5, have been complied with to date, and

WHEREAS, it appears to be the appropriate time for the City Council to make a determination regarding the annexation,

NOW, THEREFORE, THE CITY OF WINONA DOES ORDAIN:

Section 1. The corporate limits of the City of Winona, Minnesota, are hereby extended to include the unplatted real property described in Exhibit A which is attached hereto and made a part hereof by reference.

Section 2. The City Clerk is hereby directed to file certified copies of this Ordinance with the Minnesota Municipal Commission, the Secretary of State, the Board of the Township, and the Winona County Auditor.

Section 3. This Ordinance shall take effect pursuant to the terms of the statute.

Passed at Winona, Minnesota, this 4th day of May, 1987.

Earl Laufenburger
Mayor

Attested By:

James Pomeroy
City Clerk

That part of the East Half of the Northwest Quarter of Section 2, Township 106 North, Range 7 West, Winona County, Minnesota described as follows:

Commencing at the northwest corner of said Northwest Quarter; thence easterly on a Minnesota State Plane Grid Azimuth from north of 87 degrees 40 minutes 44 seconds azimuth along the north line of said Northwest Quarter 2241.83 feet; thence southerly 177 degrees 40 minutes 44 seconds azimuth 283.72 feet to a one-half inch iron pipe monument on the southerly right-of-way line of East Burns Valley Road and the point of beginning; thence southerly 176 degrees 05 minutes 27 seconds azimuth to the north line of the South Half of the Southeast Quarter of said Northwest Quarter; thence easterly along said north line to the east line of said Northwest Quarter; thence northerly 357 degrees 13 minutes 45 seconds azimuth along said east line to the center line of East Burns Valley Road; thence westerly along said center line to the intersection with a line that bears 356 degrees 05 minutes 27 seconds azimuth from the point of beginning; thence southerly 176 degrees 05 minutes 27 seconds azimuth 33 feet more or less to the point of beginning.

Said tract contains 14.89 acres more or less.

EXHIBIT

"B"

REC'D BY NOV 25 1986

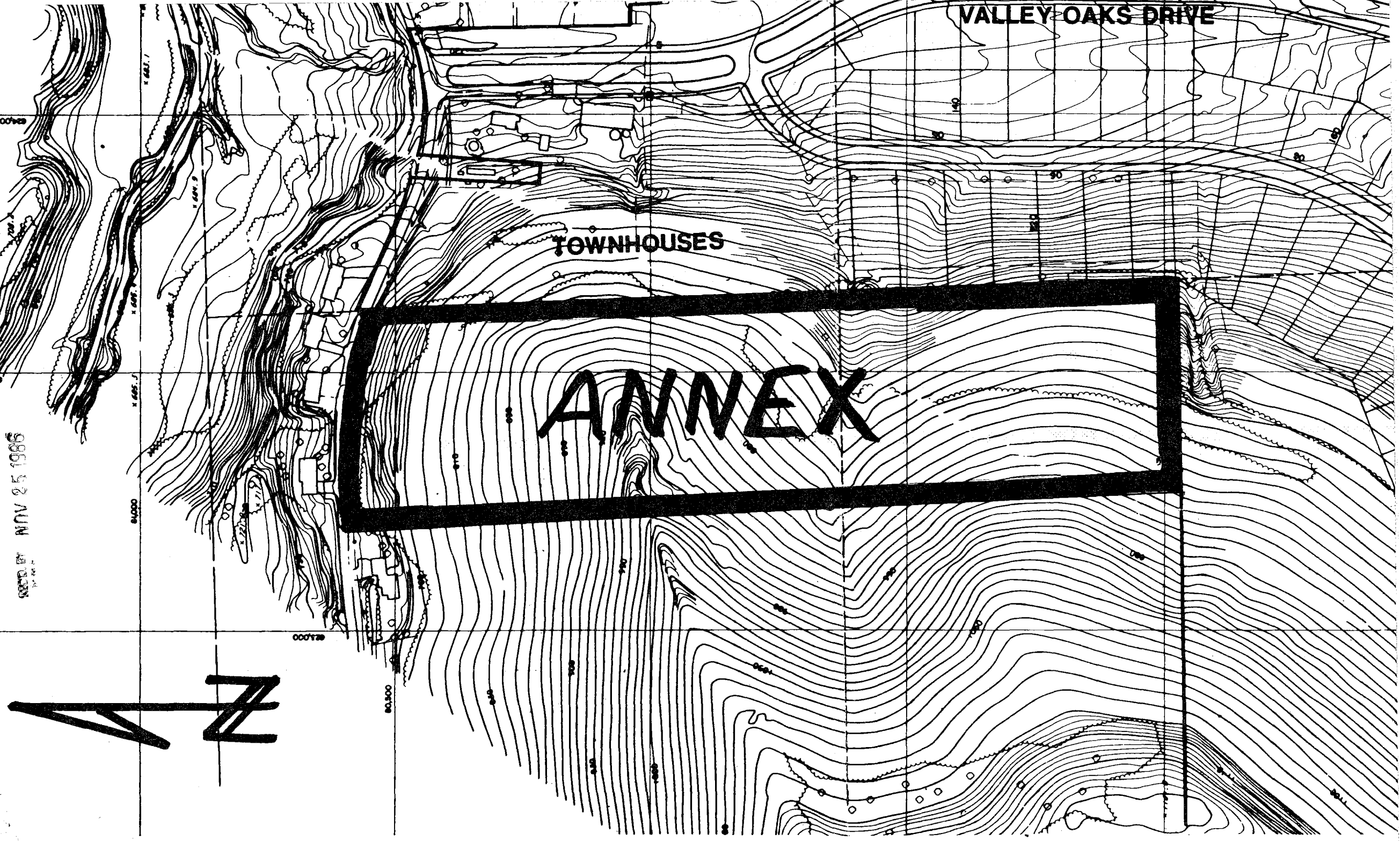

ANNEX

TOWNHOUSES

VALLEY OAKS DRIVE

84000

83500

84000

84000

84500

84000

84000

84000

84000

84000

84000

84000

84000

84000

84000

84000

84000

84000

84000

84000

84000

84000

84000

84000

84000

84000

84000

84000

84000

84000

84000

84000

84000

84000

84000

84000

84000

84000

84000

84000

84000

84000

84000

84000

84000

84000

84000

84000

84000

84000

84000

84000

84000

84000

84000

84000

84000

84000

84000

84000

84000

84000

84000

84000

84000

84000

84000

84000

84000

84000

84000

84000

84000

84000

84000

84000

84000

84000

84000

84000

84000

84000

84000

84000

84000

84000

84000

84000

84000

84000

84000

84000

84000

84000

84000

84000

84000

84000

84000

84000

84000

84000

84000

84000

84000

84000

84000

84000

84000

84000

84000

84000

84000

84000

84000

84000

84000

84000

84000

84000

84000

84000

84000

84000

84000

84000

84000

84000

84000

84000

84000

84000

84000

84000

84000

84000

84000

84000

84000

84000

84000

OLD CORPORATE LIMITS

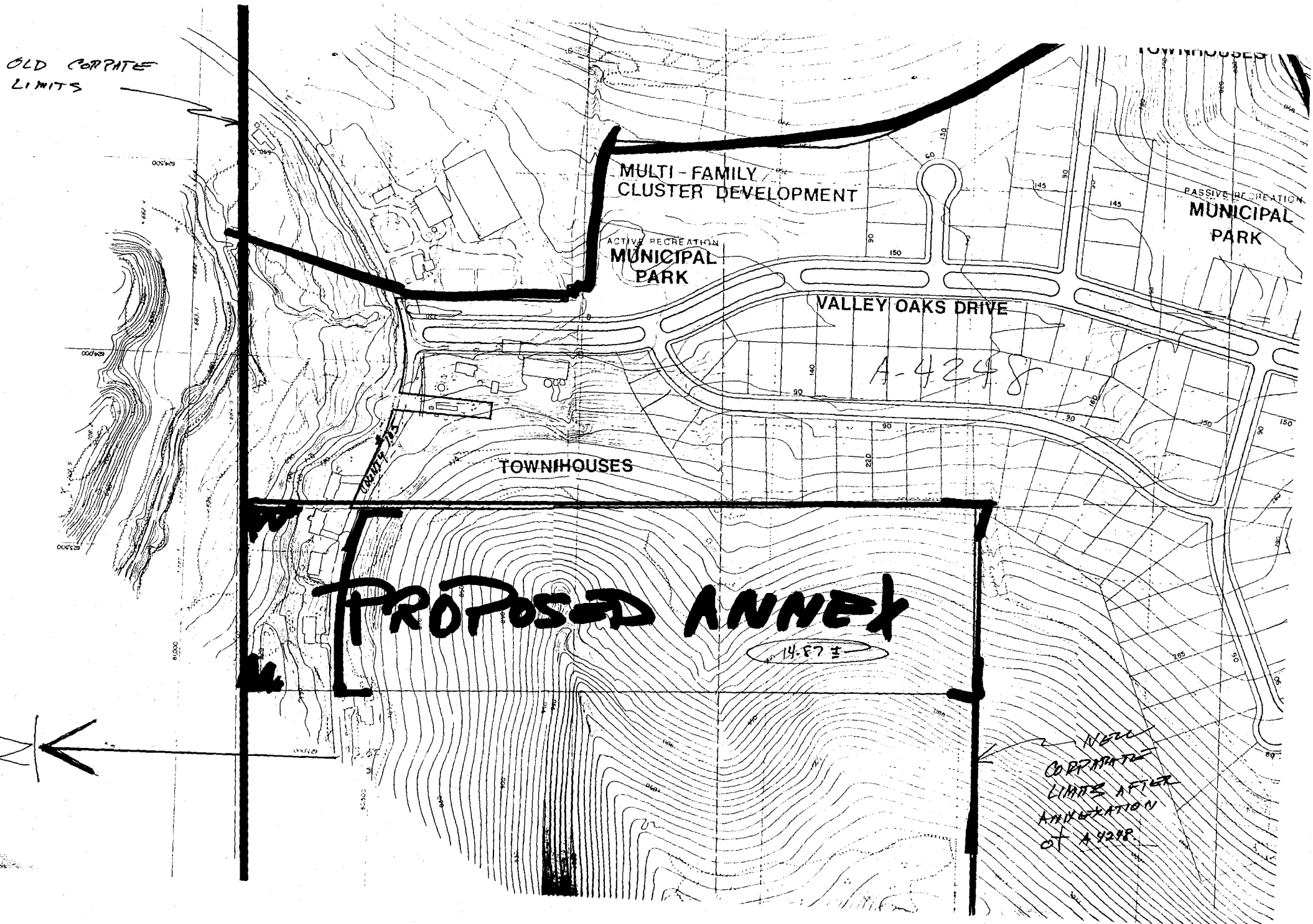

Sent original to Lyle 12-3-86

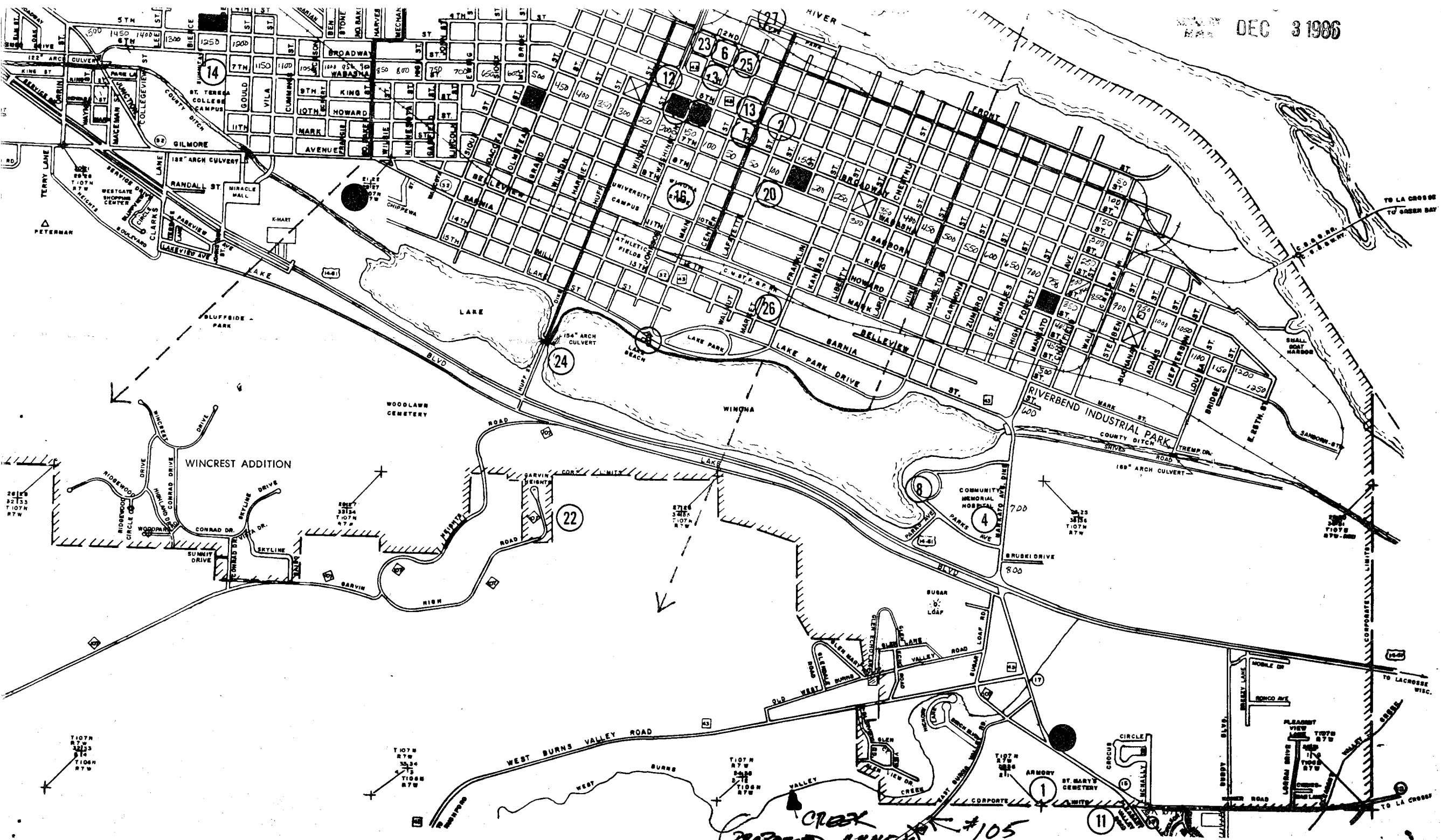

PROPOSED ARWAY #105

TO LA CROSSE

TO LACROSSE WISC.

TO LA CROSSE