

NOV 19 1986

RESOLUTION OF INTENT
TO EXTEND THE CORPORATE LIMITS
OF THE CITY OF MANKATO TO INCLUDE
CERTAIN UNINCORPORATED PROPERTY WHICH IS
BORDERED BY PROPERTY WITHIN THE CITY

WHEREAS, certain property described below is not presently included within the corporate limits of any incorporated city, village, or borough; and

WHEREAS, said described property is 89 percent bordered by land within the boundaries of the City of Mankato; and

WHEREAS, said property is part of the Mankato State University campus and has been erroneously considered within the boundary of the City since 1966; and

WHEREAS, the Minnesota Department of Transportation Cartographic Division has indicated that an annexation in 1966 did not include said described property;

NOW, THEREFORE, BE IT RESOLVED by the Council of the City of Mankato that it intends to extend the corporate limits of said City to include the following described land within the corporate limits as had thought to be since 1966:

That part of the Southwest Quarter of the Southeast Quarter, Section 19, Township 108 North, Range 26 West described as follows: beginning at a point on the south line of the Southwest Quarter of the Southeast Quarter of said Section 19, 488.80 feet due east of the Southwest corner of said Southwest Quarter of the Southeast Quarter; thence east 322.30 feet; thence north 24 degrees 47 minutes 53 seconds east, 399.42 feet; thence north 7 degrees 42 minutes 41 seconds east, 188.20 feet; thence north 36 degrees 31 minutes 24 seconds west, 360.80 feet; thence north 15 degrees 33 minutes 12 seconds east, 166.0 feet; thence north 11 degrees 23 minutes 30 seconds west, 205.39 feet; thence due west, 300.0 feet; thence south 0 degrees 16 minutes 18 seconds west and parallel with the west line of the Southwest Quarter of the Southeast Quarter of said Section 19, 1,200.0 feet to the place of beginning. Said tract containing 10.9 acres, more or less.

The City Clerk is hereby directed to file this resolution of intent with the Minnesota Municipal Board, the Mankato Town Board, and the Blue Earth County Auditor.

This resolution shall become effective immediately upon its passage and without publication.

Passed this 10th day of November, 1986.

City of Mankato

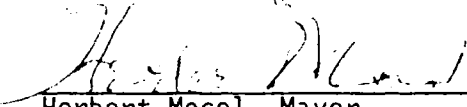

Herbert Mocol, Mayor

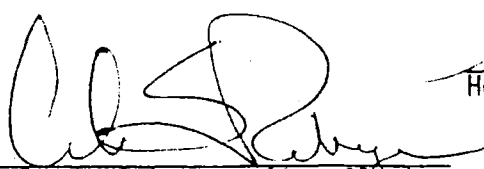
ATTEST:

Carla S. Raberge, City Clerk

REC'D. BY
MMB

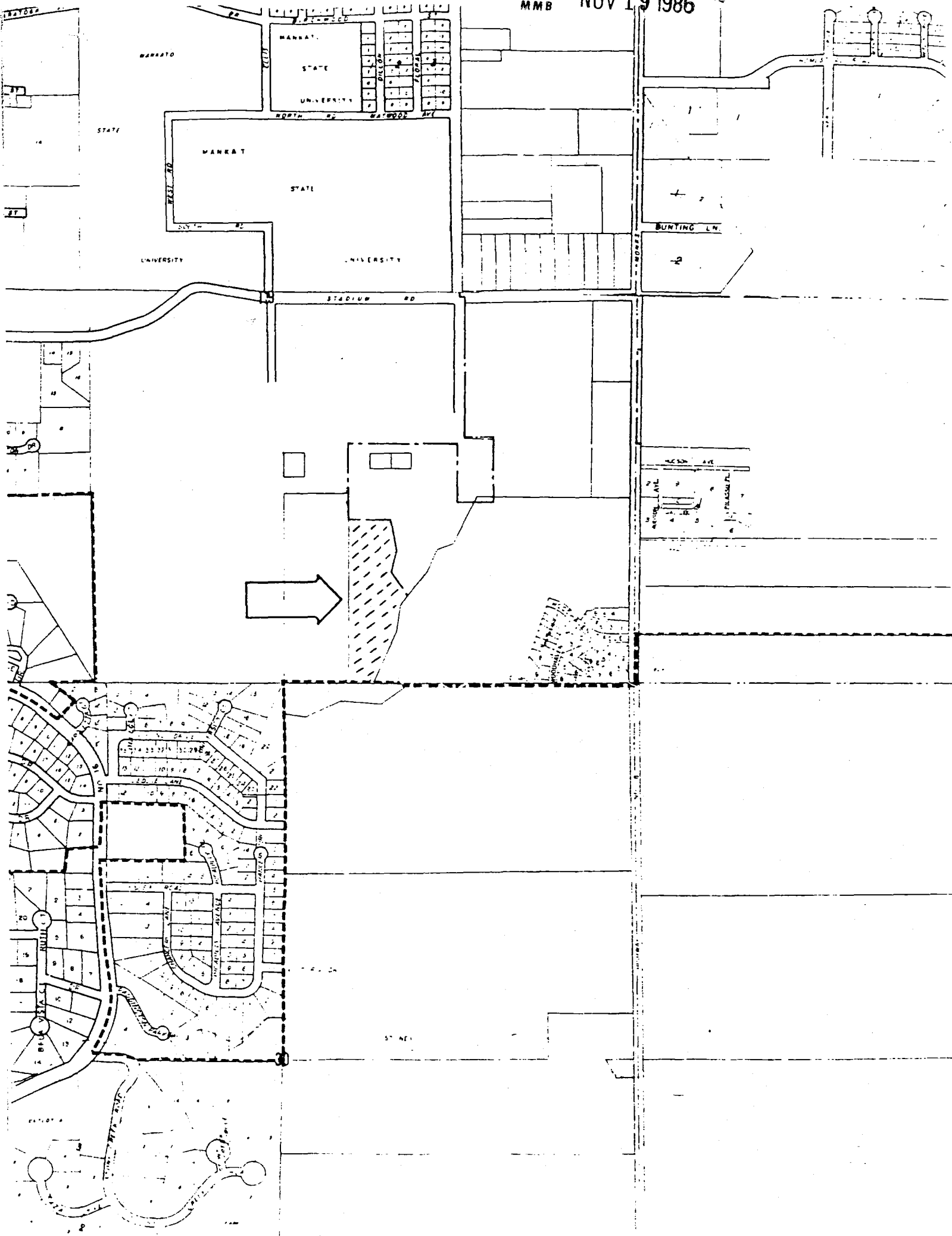
NOV 19 1986



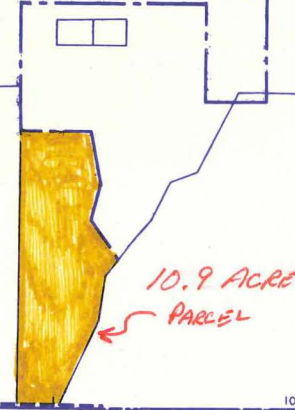
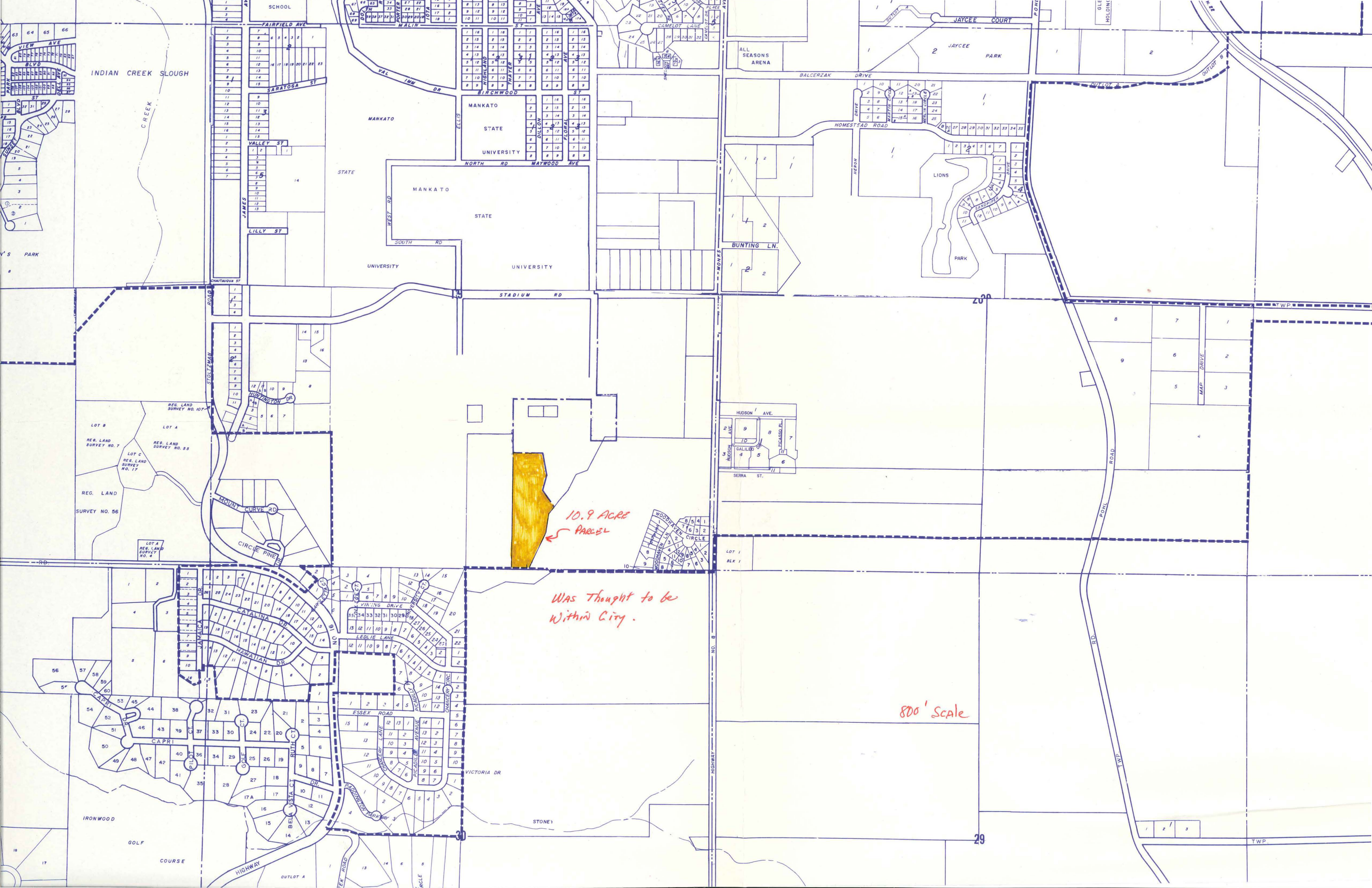

10.9 ACRE
PARCEL

WAS Thought to be
Within City.

800' Scale