

DEC 15 1986

AN ORDINANCE ANNEXING PROPERTY TO THE
CORPORATE LIMITS OF THE CITY OF MANKATO

WHEREAS, certain property described below is not presently included in the corporate limits of any incorporated city, village, or borough; and

WHEREAS, pursuant to M.S. 414.033, Subdivision 5, the owner of the property described has petitioned the City of Mankato for annexation of such property; and

WHEREAS, the property is located adjacent to existing City boundaries and can be served with public utilities; and

WHEREAS, the Council of the City of Mankato finds that the property is about to become urban in character and no objection to the annexation has been received.

NOW, THEREFORE, the Council of the City of Mankato hereby ordains that the corporate limits of the City are hereby extended to include the land described as follows and the same is hereby annexed to and included within the City of Mankato as effectively as if it had originally been part thereof:

The North 150.00 feet of the West 178.20 feet of Lot 1, Block One, Willaert's Subdivision. Contains 0.61 acres and is subject to an easement for road right-of-way across the Westerly 33.00 feet of said property.

The City Clerk is hereby directed to file copies of this Ordinance with the Minnesota Municipal Board, the Secretary of State, the Blue Earth County Auditor and the Mankato Town Board.

This Ordinance shall take effect thirty (30) days after its passage, due publication thereof, and approval by the Minnesota Municipal Board.

Adopted this 8th day of December, 1986.

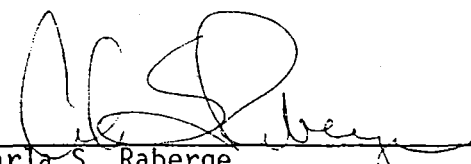

City of Mankato
Herbert Mocol, Mayor

ATTEST: 

Carla S. Raberge
City Clerk

DEC 15 1986

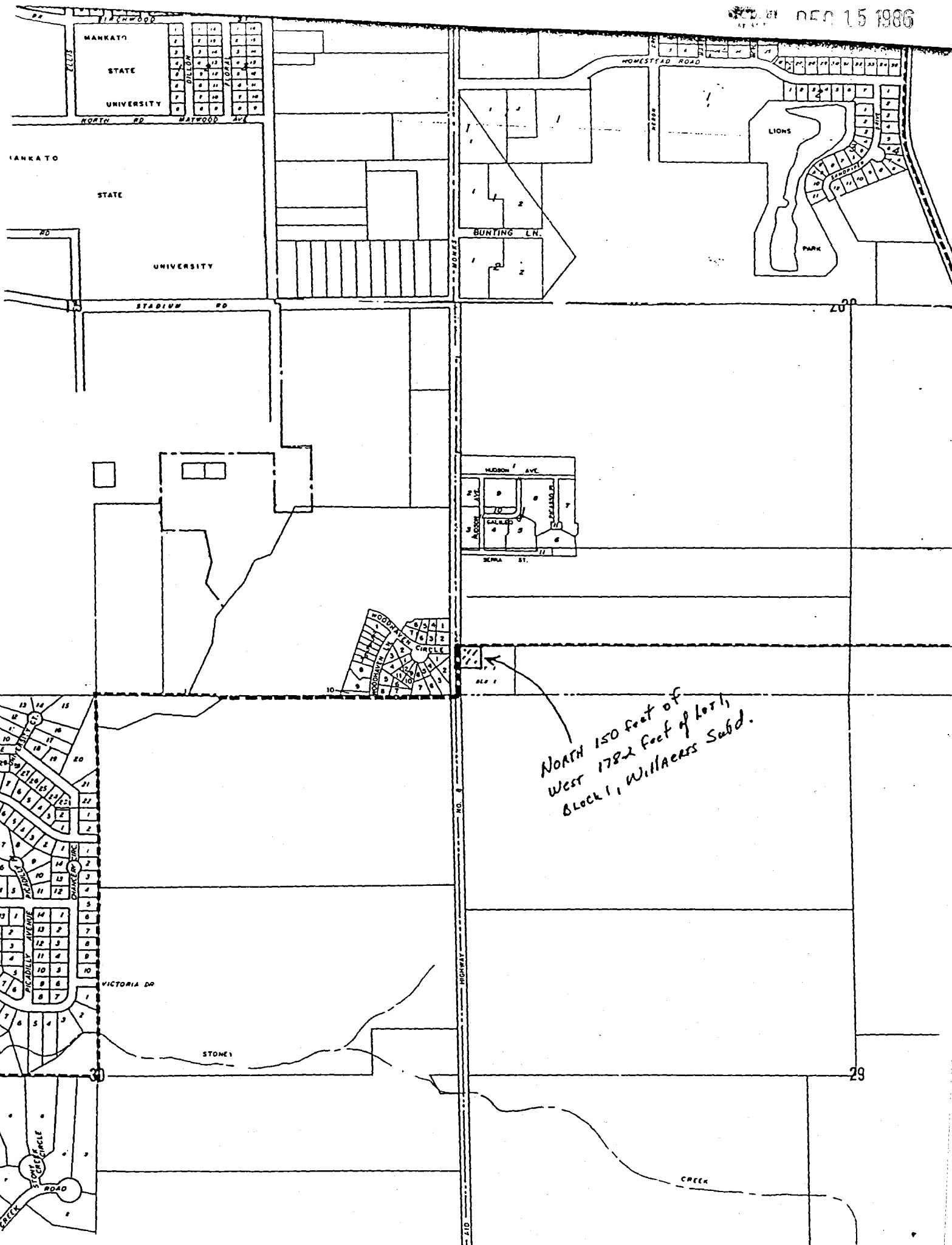

NORTH 150 feet of
 West 1782 feet of lot 1,
 Block 1, Willaers Subd.

NO. 4 HIGHWAY

29

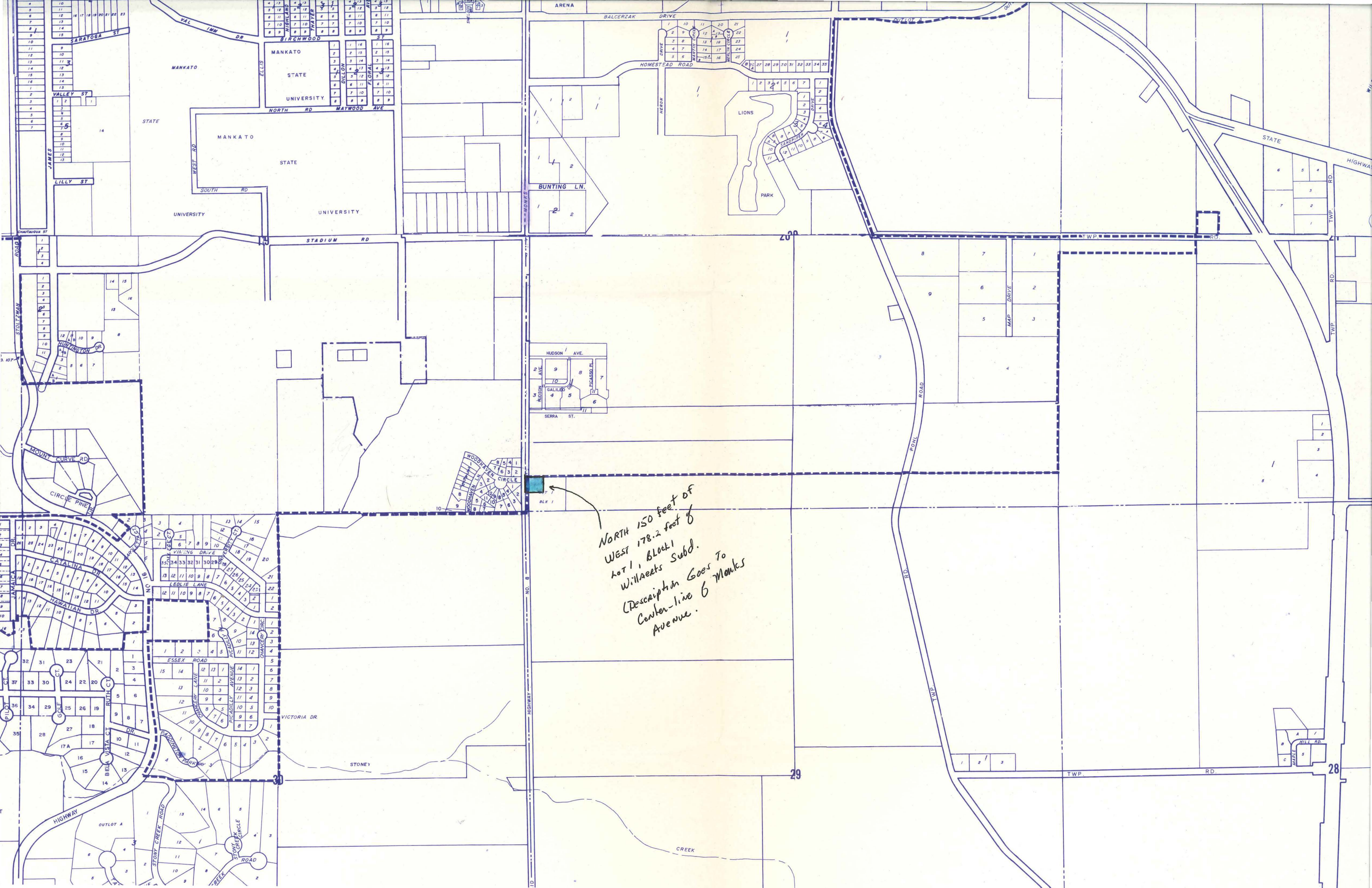

NORTH 150 feet of
WEST 178.2 feet of
LOT 1, BLOCK 1
Willaekts Subd.
(Description Goes To
Center-line of Monks
Avenue.)

WILLAERT'S SUBDIVISION

BLUE EARTH COUNTY, MINNESOTA

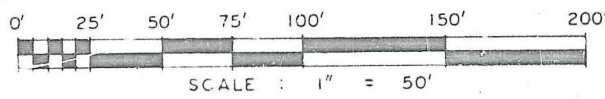
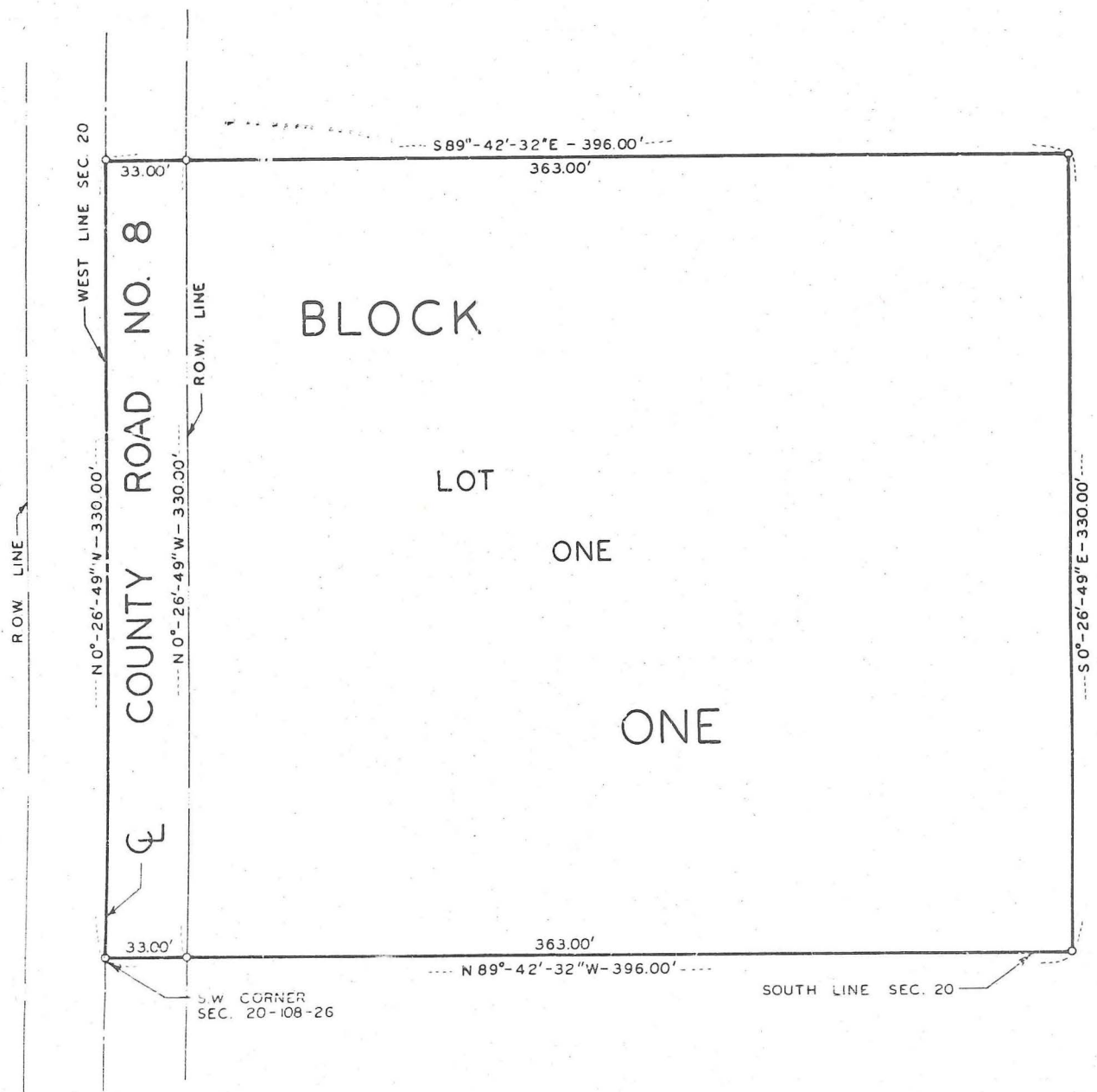

INDICATES IRON PIPE MONUMENTS

NOTE: NOT TO