

PETITION FOR ANNEXATION OF
PLATTED LAND OR UNPLATTED LAND OF 200 ACRES OR LESS
MINNESOTA STATUTES, SECTION 414.033 SUBD. 5

REC'D. BY
MMB

NOV 12 1985

To: Common Council
City Hall
Rochester, MN 55901

The undersigned being (all) (~~a~~majority) of the owners in number of the land hereinafter described which abuts the City of Rochester, petition the Common Council to annex said land to the City of Rochester: (If more space is needed, attach additional sheet)

Description: See attached

Reason for Annexation: To enable Petitioners to connect with city water and sanitary sewer systems

Total Number of Owners: 2
"Owners" include each fee holder, contract for deed purchaser, joint tenant, and tenant in common.

Area of Land to be Annexed in Acres:

Platted _____ Unplatted 1.03 Total 1.03

Existing Population of Area to be Annexed: 2

IN WITNESS WHEREOF we have subscribed to this petition of this 30TH day of OCTOBER, 19 85.

Respectfully submitted, (Additional names may be put on attached sheet if necessary.)

(Owner) Roy Gerrard Shorter 1416 Woodland Drive S.W., Rochester, MN
(Address)

(Owner) Rhiannon Shorter 1416 Woodland Drive S.W., Rochester, MN
(Address)

DISTRIBUTION:
City Clerk (White Copy)
Consolidated Planning Department (Yellow Copy)
Township Board (Blue Copy)
Olmsted County Board (Green Copy)
Minnesota Municipal Commission (Pink Copy)
Petitioner (Goldenrod Copy)

ANNEXATION: FORM NO. 1

Petition for Annexation

EXHIBIT "A"

A part of the Southwest Quarter (SW 1/4) of the Northwest Quarter (NW 1/4) of Section Ten (10), Township One Hundred Six (106), North of Range Fourteen (14) West, adjacent to Baihly Woodland Second Addition described by metes and bounds as follows: Beginning at the Northwest corner of Lot Five (5), Baihly Woodland Second Addition, thence Southeasterly along the Northerly line of said Lot a distance of 268.63 feet to the Northeast corner of said Lot, thence Northwesterly at a deflection angle of 119 degrees 11 minutes to the left for a distance of 283.0 feet, thence Southwesterly at a deflection of 98 degrees 10 minutes to the left for a distance of 212.0 feet, to the beginning of a 238.13 foot radius curve whose delta angle is 30 degrees 19 minutes to the left and whose tangent is at a deflection angle of 85 degrees 23 1/2 minutes to the left from the previous described course, thence Southerly along said curve a distance of 126.0 feet to the place of beginning;

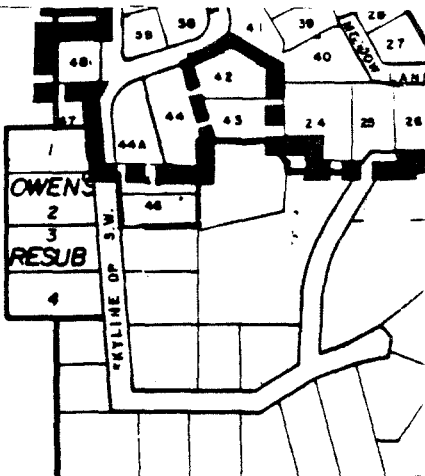

RECD. BY JAN 24 1986
MMB

LOT PROPOSED FOR ANNEXATION



BARCLAY SQUARE

2 BLOCK 2
GREEN MEADOW

BAHLY'S WOODLAND 1ST

GREEN MEADOWS 5TH LOT 3

NORTH
1" = 600'

GREEN MEADOWS 3

GREEN MEADOW 4

GREEN MEADOWS WEST

LAKE GEORGE

I.H. 52

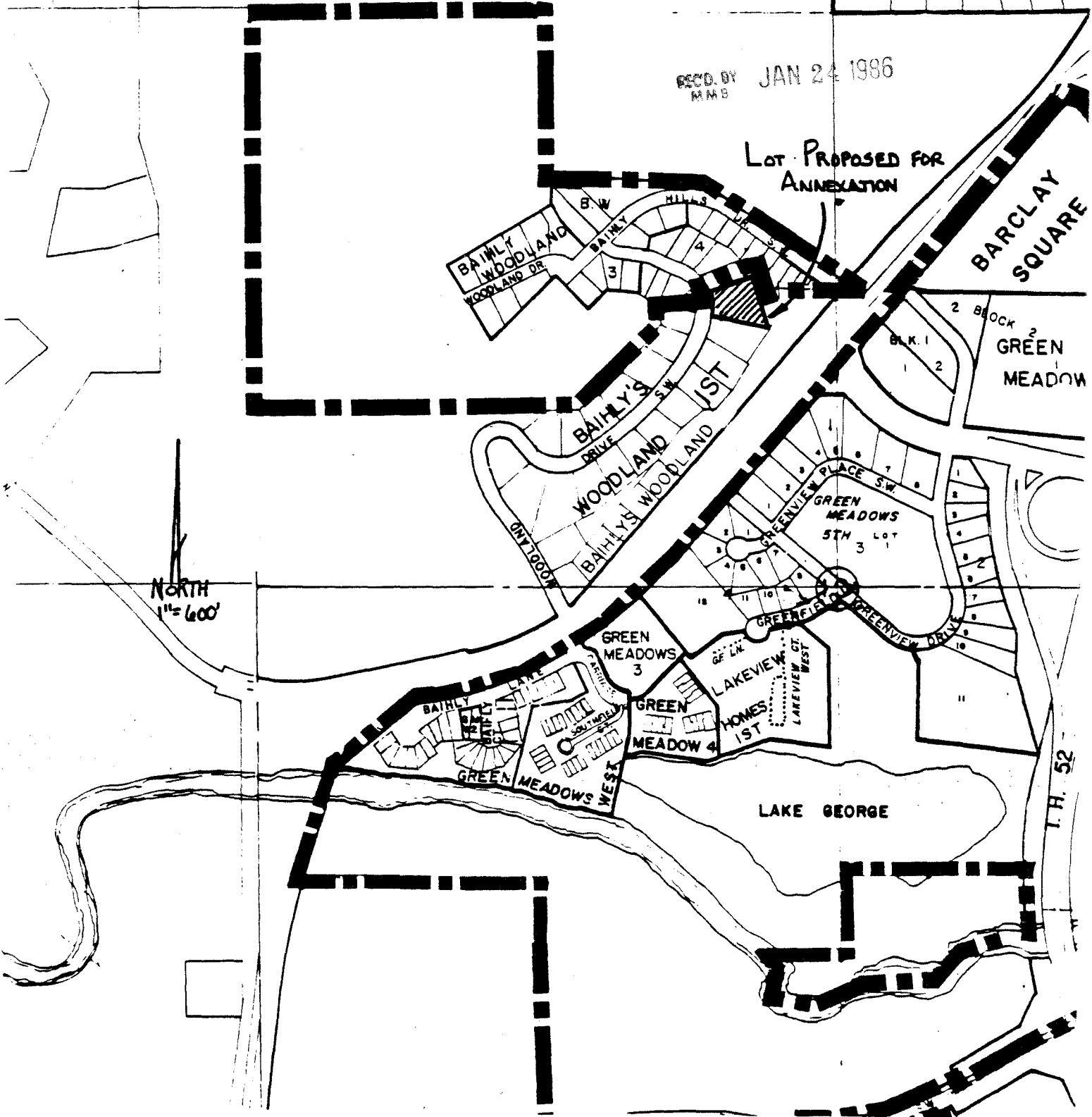

REC'D BY
M.A.H. NOV 12 1985

ANNEXATION MAP

13706

0132-2501

HILLS

DRIVE

1" = 200'
NORTH

13501

BAIHLY

S.W.

MUNICIPAL LIMITS

13302

AREA PROPOSED FOR
ANNEXATION

13303 EXISTING USE
SINGLE FAMILY HOME

13303

WOODLAND DR. S.W.

JODLAND DRIVE

8143-2200
8143-2100
8143-2000
8143-1900
8143-1500
8143-1400
8143-1300

8143-0800
8143-1700
8143-1600
8143-1100
8143-1000
8143-900
8143-1200

8143-800

8143-700

8143-600

8143-500

8143-400

8143-300

8143-200

8143-100

LOT 1
LOT 2
BLOCK 1
GREENVIEW