

AN ORDINANCE EXTENDING THE CORPORATE LIMITS OF  
THE CITY OF BEMIDJI  
TO INCLUDE CERTAIN UNINCORPORATED TERRITORY

WHEREAS, certain territory described below is not presently included within any other municipality and does not abut upon the limits of any other municipality, and

WHEREAS, the owners of this territory have petitioned the City for annexation by ordinance pursuant to Minnesota Statutes 414.033, and

WHEREAS, said property abuts upon the limits of the City of Bemidji, is platted in part and unplatted, and does not exceed 200 acres in area in part, and

**SECTION 1. TERRITORY ANNEXED.**

The corporate limits of the City of Bemidji, Minnesota, are hereby extended to include the unplatted territory described as follows:

The South 30 feet of the West 417 feet of the East 450 feet of the SE 1/4 of Section 32, Township 147 North, Range 33 West; the South 33 feet of the SE 1/4 of Section 32, Township 147 North, Range 33 West except the East 450 feet thereof and the South 33 feet of the East 500.01 feet of the SE 1/4 SW 1/4 of Section 32, Township 147 North, Range 33 West.

**SECTION 2. FILING.**

The City Clerk is directed to file certified copies of this ordinance with the Secretary of State, the County Auditor of Beltrami County, and the Minnesota Municipal Commission.

**SECTION 3. EFFECTIVE DATE OF ANNEXATION.**

This ordinance shall take effect upon its passage and publication and the filing of certified copies as directed in Section 2.

First Reading: August 19, 1985

Second Reading: September 3, 1985

Third Reading: September 16, 1985

Passed: September 16, 1985

Delivered to Mayor: September 17, 1985

Returned by Mayor: September 18, 1985

ATTEST:

APPROVED:

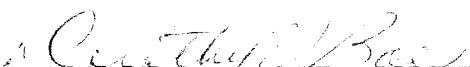
  
Dorothy V. Boe, City Clerk

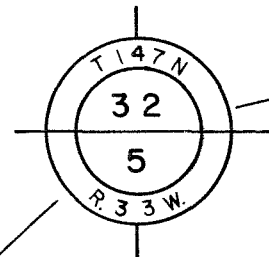
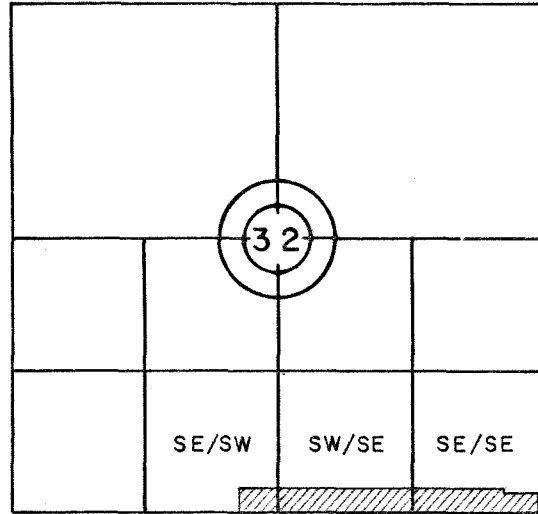

  
Douglas E. Peterson, Mayor

NW COR. R. 33 W. NE COR.

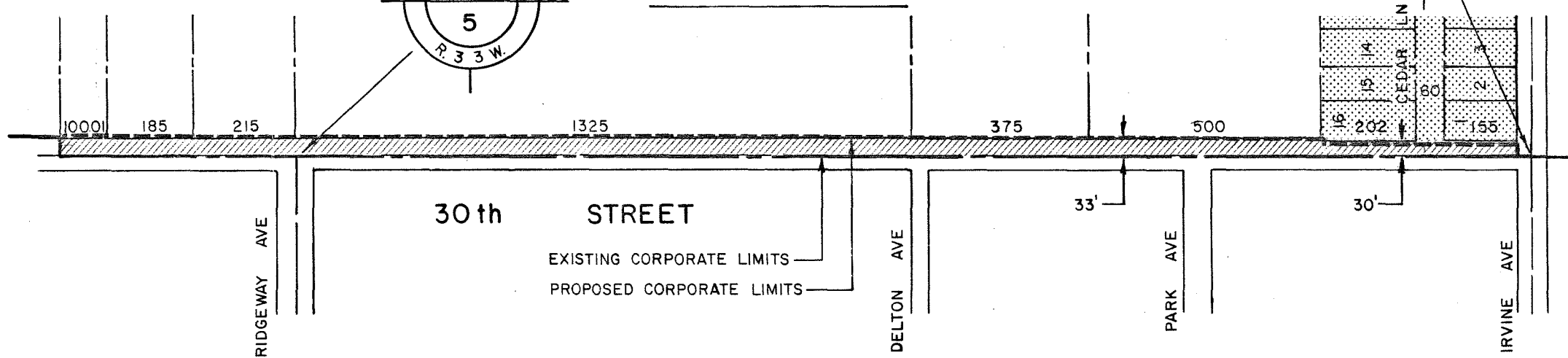
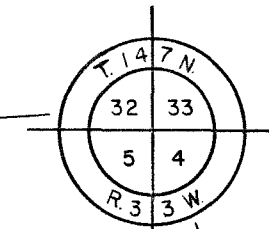

SEC. 32  
VICINITY SKETCH



 DENOTES AREA BEING ANNEXED  
 DENOTES PLATTED AREA (DICKINSON SUBDIVISION)

RECEIVED  
OCT 21 1965

— ANNEXATION PLAT —  
CITY OF BEMIDJI  
ENGINEERING DEPT. 