

PETITION FOR ANNEXATION OF  
PLATTED LAND OR UNPLATTED LAND OF 200 ACRES OR LESS  
MINNESOTA STATUTES, SECTION 414.033 SUBD. 5

To: Common Council  
City Hall  
Rochester, MN 55901

REC'D. BY FEB 18 1986  
M.M.B.

The undersigned being (all) (a majority) of the owners in number of the land hereinafter described which abuts the City of Rochester, petition the Common Council to annex said land to the City of Rochester: (If more space is needed, attach additional sheet)

Description: N 60' of S 129' of E 150' of Lot 3, Less E 33' thereof Hillcrest  
Subdivision situated in the East 30 Acres of the N $\frac{1}{2}$  NE $\frac{1}{2}$  & in the  
5 $\frac{1}{2}$  NE $\frac{1}{2}$  Section 4 & in the West 20 Acres of the S $\frac{1}{2}$  NW $\frac{1}{4}$  of Sec. 3  
Township 106 Range 14 Olmsted County, Minnesota

Reason for Annexation: To obtain city Sewer and Water Services, Ect.

Total Number of Owners: Two  
"Owners" include each fee holder, contract for deed purchaser, joint tenant, and tenant in common.

Area of Land to be Annexed in Acres:

Platted \_\_\_\_\_ Unplatted .21 Total .21

Existing Population of Area to be Annexed: Two

IN WITNESS WHEREOF we have subscribed to this petition of this 24th day of June, 1985.

Respectfully submitted, (Additional names may be put on attached sheet if necessary.)

Mr. Worth LaRock 213 Highland Ct. SW - Rochester  
(Owner) (Address)

Mrs. Worth LaRock 213 Highland Ct. SW - Rochester  
(Owner) (Address)

DISTRIBUTION:

- City Clerk (White Copy)
- Consolidated Planning Department (Yellow Copy)
- Township Board (Blue Copy)
- Olmsted County Board (Green Copy)
- Minnesota Municipal Commission (Pink Copy)
- Petitioner (Goldenrod Copy)

x Worth LaRock  
x Mrs. Worth LaRock

ANNEXATION: FORM NO. 1

Petition for Annexation

PETITION FOR ANNEXATION OF  
PLATTED LAND OR UNPLATTED LAND OF 200 ACRES OR LESS  
MINNESOTA STATUTES, SECTION 414.033 SUBD. 5

To: Common Council  
City Hall  
Rochester, MN 55901

REC'D. BY FEB 18 1986  
MM P

The undersigned being (all) (a majority) of the owners in number of the land hereinafter described which abuts the City of Rochester, petition the Common Council to annex said land to the City of Rochester: (If more space is needed, attach additional sheet)

Description: E. 150' of S 69' of Lot 3 Hillcrest Subdivision of the E 30 Acres of N 1/2 NE 1/4 & S 1/2 NE 1/4 of Sect. 4 & W 20 Acres of the S 1/2 NW 1/4 of Sec. 3 Township 106 Range 14 Olmsted County Minnesota

Reason for Annexation: To obtain City Sewer and Water Services, Ect.

Total Number of Owners: One  
"Owners" include each fee holder, contract for deed purchaser, joint tenant, and tenant in common.

Area of Land to be Annexed in Acres:  
Platted \_\_\_\_\_ Unplatted .24 Total .24

Existing Population of Area to be Annexed: One

IN WITNESS WHEREOF we have subscribed to this petition of this 24th day of June, 19 85.

Respectfully submitted, (Additional names may be put on attached sheet if necessary.)

Karen Biel 215 Highland Ct.SW, Rochester, MN  
(Owner) (Address)

\_\_\_\_\_  
(Owner) (Address)

- DISTRIBUTION:  
City Clerk (White Copy)  
Consolidated Planning Department (Yellow Copy)  
Township Board (Blue Copy)  
Olmsted County Board (Green Copy)  
Minnesota Municipal Commission (Pink Copy)  
Petitioner (Goldenrod Copy)

*Karen A. Biel*  
2/10/86

ANNEXATION: FORM NO. 1  
Petition for Annexation

REC'D BY MMB SEP 27 1985

REC'D BY MMB SEP 11 1985

# APPLICANT'S PROPOSAL FOR ANNEXATION

9-9-85  
DRAWN BY: HAL HENDERSON

40302



40303

CITY LIMITS

COUNTY ROAD 34

MILLER PROPERTY

CASCADE TOWNSHIP

ROCHESTER TOWNSHIP

CITY LIMITS

WRIGHT, DUNN, HENDERSON PROPERTY

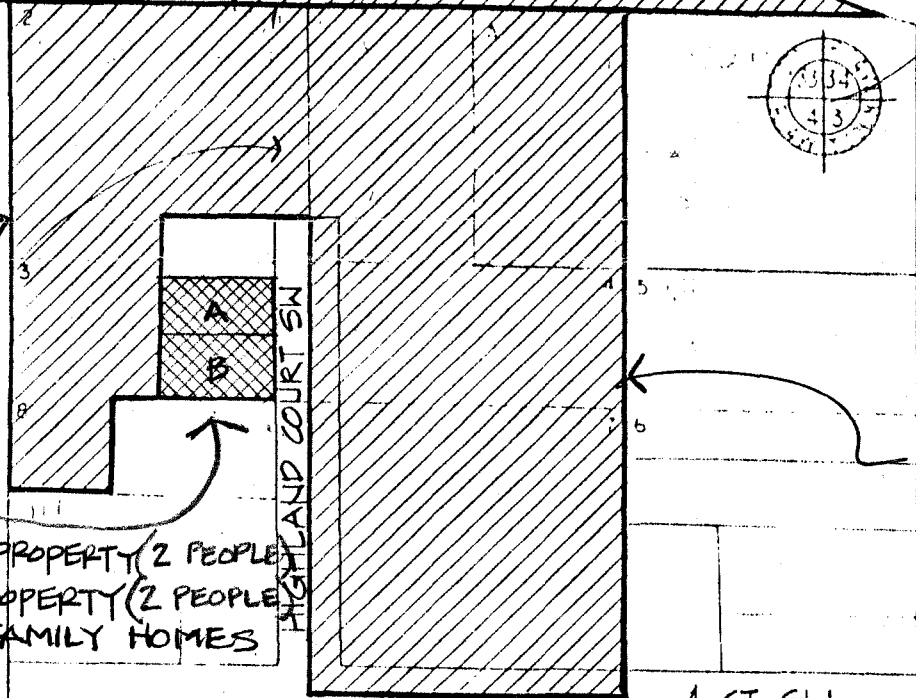

- A. LA ROCK PROPERTY (2 PEOPLE)
  - B. BIEL PROPERTY (2 PEOPLE)
- SINGLE FAMILY HOMES

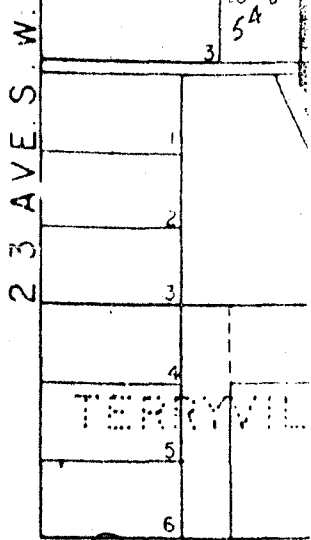
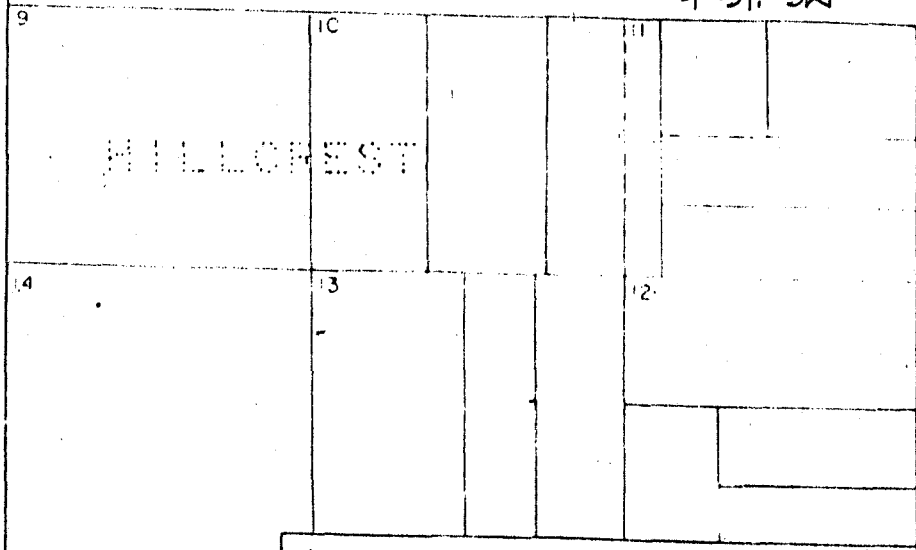
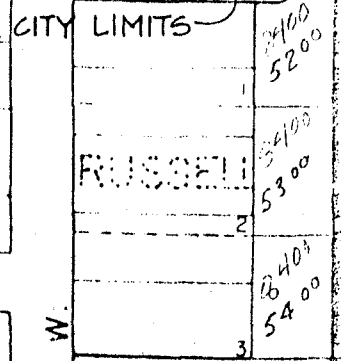
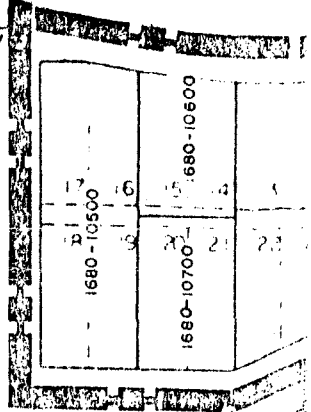

19 20

CITY LIMITS

1690-100

21 22